

TRUCKEE DONNER LAND TRUST

Preserving and protecting important historic, recreational and scenic open spaces in the greater Truckee region.

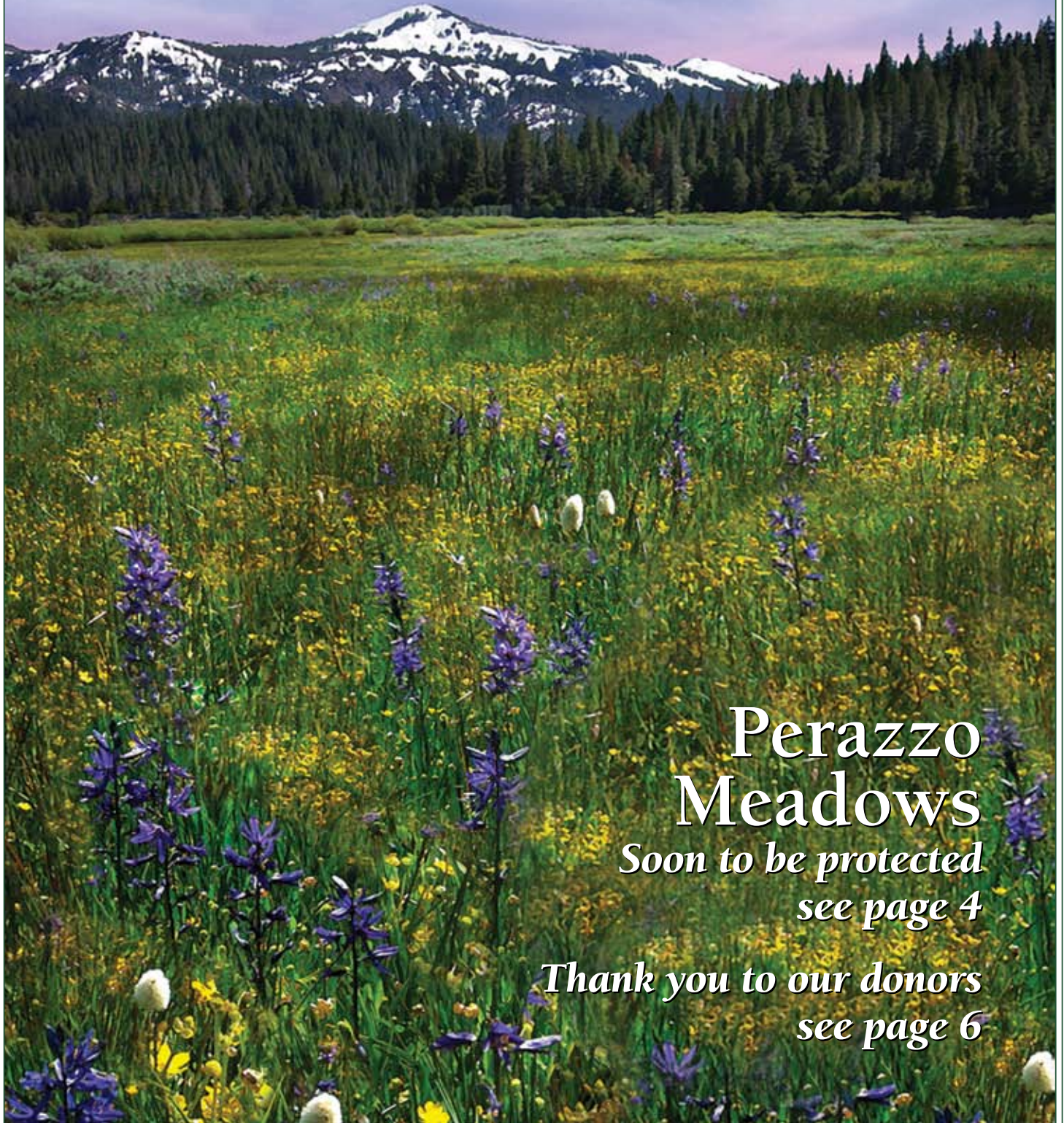

Spring Newsletter
Volume 33 ❖ May, 2008



**Perazzo
Meadows**
*Soon to be protected
see page 4*

*Thank you to our donors
see page 6*

A FEW OF THE LANDS WE'VE PROTECTED — WITH YOUR HELP

Over 12,600 acres protected to date with a value of \$46,000,000.



Schallenger Ridge above Donner Lake, protected in 2002. This was the Land Trust's first multi-million dollar acquisition.



The Land Trust acquired over 2,000 acres above Independence Lake in 2006.



Negro Canyon is heavily used by hikers, bikers, snowshoers, skiers and riders. The Land Trust acquired 240 acres in the Canyon in 2005.



Through four separate acquisitions, the Land Trust has protected over 1,350 acres in Gray Creek Canyon, an important tributary to the Truckee River.

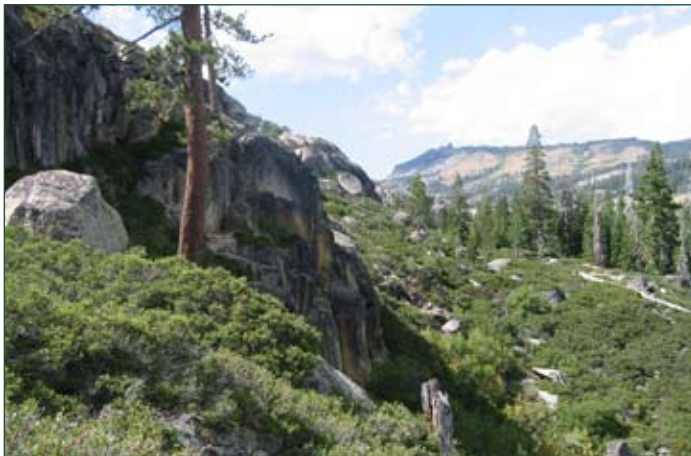

The Land Trust has protected over 330 acres in Billy Mack Canyon, a critical part of the Donner Lake watershed.



In 2007, in partnership with The Nature Conservancy, the Land Trust protected 3,200 acres in the Truckee River Canyon between Floriston and the state line.

EXECUTIVE DIRECTOR'S MESSAGE

Protecting Historic Lands and Traditional Livelihoods for the Future of California

Dear Friends,

The Truckee Donner Land Trust has recently joined a unique partnership to safeguard at least 100,000 acres of the Northern Sierra's highest-priority lands and waters over the next five to ten years. The Truckee Donner Land Trust, the Feather River Land Trust, The Trust for Public Land, The Nature Conservancy and the Sierra Business Council are the five members of what has come to be called The Northern Sierra Partnership.

California's Northern Sierra, the most botanically diverse region for its size in all of North America, is world-renowned for its mountains, open valleys, unique wildlife, expansive wetlands, vast forests and recreational opportunities.

But growing threats could forever change this unique landscape. Urban sprawl is fragmenting the region's natural open spaces. Catastrophic wildfires threaten communities and habitat for wildlife. Lack of coordination between private landowners, government agencies and businesses has left some of the most pristine natural areas – such as Perazzo Meadows featured on page 4 -- open to destructive development and further fragmentation.

As threats to this region mount, this once-in-a-lifetime opportunity has arisen to protect the Northern Sierra. Unprecedented amounts of public bond dollars are now available for conservation projects and the newly created state agency, the Sierra Nevada Conservancy, means the time is right for all stakeholders to join forces and protect this region – before it's too late.

Inspired by leadership from the Morgan Family Foundation, The Northern Sierra Partnership will



The Land Trust is pleased to welcome long-time members Penny and Bob Fink to our Advisory Committee.

coordinate with both public and private sectors to safeguard wildlife, protect working ranches, tribal lands and productive forests, and provide local communities as well as the broader region with clean water, clean air and world-class outdoor recreation.

To achieve the Partnership's ambitious conservation goals, the partners will launch a coordinated capital



Hikers on the Pacific Crest Trail en route to Tinker Knob. Photo courtesy of Olof Carmel, www.carmelgallery.com.

campaign to raise up to \$100 million in private funding that will leverage more than \$300 million in local, state, and federal funds for conservation projects in the region.

The Partnership has identified priority lands for protection based on the threats they face, the biological diversity they support, the recreational opportunities they offer, and the strategic leverage they hold. The Partnership also is working with the Resources Legacy Fund to manage campaign dollars and develop innovative agreements to guide joint fundraising and resource allocation.

Warm regards,

*Perry Norris,
Executive Director*

PERAZZO



Perazzo Meadows with the Little Truckee River in the foreground.

Perazzo Meadows – soon to be protected.

Perazzo Meadows, a 992-acre landmark on the Little Truckee River with over 2.5 miles of river frontage, is close to being preserved forever. The Truckee Donner Land Trust, in partnership with The Trust for Public Land, inked a deal in January to acquire the property for its appraised value, \$4 million.

Also included in the transaction are 440 acres northwest of Castle Peak at the edge of Paradise Valley in the proposed Castle Peak Wilderness Area, and a 160-acre parcel in the Martis Valley that is immediately adjacent to Waddle Ranch. The Land Trust and TPL acquired the 1,482-acre Waddle Ranch in 2007.

Perazzo Meadows is a large, wet meadow-riparian habitat system in the northern Sierra Nevada on the Little Truckee River, a

complete the transcontinental railroad. This checkerboard pattern presents many challenges to management of the forests for

primary tributary in the Truckee River watershed. This area is incredibly rich in biological and aquatic habitat value due to its proximity to neighboring public forestland in the northern range and critical watersheds in the Truckee River system. It is located on the eastern division of the Sierra Nevada checkerboard.

The Sierra Nevada checkerboard is a land ownership pattern of alternating sections of public and private lands, and dates to the nineteenth century when the federal government granted every other square mile to the railroads as an incentive to

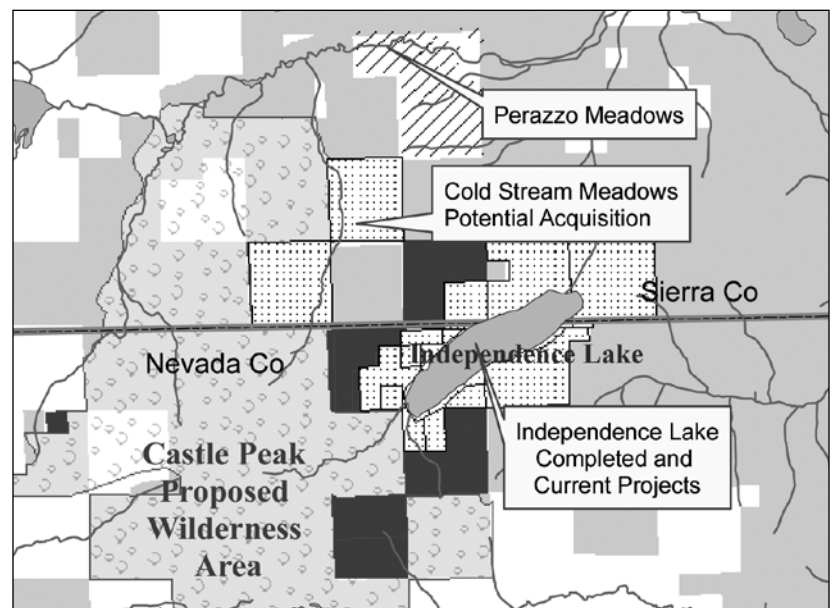

Perazzo Meadows.

M E A D O W S

forest and watershed health and wild fire response. It is imperative that the most accessible and biologically rich sections of this checkerboard be protected for public access, water quality and biological habitat.

The Little Truckee River is a target site of the United States Forest Service (USFS) for restoration of riparian habitat and water quality improvements. The habitat conditions in Perazzo Meadows support rare species such as willow flycatchers, peregrine falcons, bald and golden eagles, Lahontan cutthroat trout, and mountain yellow legged frog. Additionally, the habitat conditions stretch in all directions to neighboring areas such as Independence Lake, Sagehen Creek Basin (designated an Experimental Forest for wild black bear habitat), the Pacific Crest, east to the Truckee River watershed, and west to the Yuba

River watershed. This region of the northern Sierra Nevada is noted for its biological diversity and highly accessible recreational lands.

Following completion of the acquisition, the Land Trust will be constructing a new parking area and trail for public access to the Little Truckee River.

Funding for the project will likely come from public and private sources. The Land Trust, in partnership with the Truckee River Watershed Council, has already received a \$1.5 million grant for the acquisition from the State Water Resources Control Board, and an additional \$500,000 grant from WRCB for restoration.

Perazzo Meadows Biological Facts

- The 982-acre parcel under contract includes approximately 2.5 miles of the Little Truckee River.
- The extensive riverine, montane riparian, and wet meadow habitats on the parcel are part of the Perazzo Meadows complex, and are among the finest examples of such habitats in the Sierra Nevada.
- There are approximately 100 acres of wet meadow-willow habitat within the parcel.
- The remaining 882 acres consist primarily of upland habitat that includes lodgepole pine, white fir, red fir, Jeffrey pine, and Aspen stands important to fur bearing mammals.
- The report *Conservation of Aquatic Diversity in the Sierra Nevada* (Pacific Rivers Council, 1998) identified the Little Truckee River as a conservation priority of great importance to the integrity and persistence of Sierra Nevada aquatic diversity.
- The willow flycatcher (*Empidonax traillii*), a neotropical migrant bird species listed as endangered by the State of California, has been identified on Perazzo Meadows.
- Waterways passing through Perazzo Meadows contain as many as six species native to the Lahontan Basin.
- Non-fish wildlife species known to occur, or to have high potential of occurrence, in the Perazzo Meadows are pine marten, mule deer of the Loyalton Truckee herd, and mountain lion.



Truckee Donner Land Trust Lands and Conservation Director, Sara Taddo, was lucky enough to hitch a ride out of the Truckee Tahoe Airport for an aerial tour of the greater Truckee region. This photo is of the Perazzo Meadows complex looking southwest. To see more of Sara's aerial photos, visit our website, www.tdlandtrust.org.

THANK YOU TO OUR 2007 DONORS

Your generous and continued support preserves the scenic, recreational, and historic lands that we all cherish.

\$1,000,000 or More

(Waddle Ranch Campaign)

California Resources Agency
County of Placer
State of California Wildlife
Conservation Board
Truckee Tahoe Airport District

\$100,000 or More

Anonymous
Barbara Grasseschi & Tony Crabb
Crabb-Grasseschi
Family Foundation
Emigrant Trails Greenway Trust
Morgan Family Foundation

\$25,000 - \$99,999

Anonymous
Greer & Veronica Arthur
David & Janet Bingham Family Fund
- Community Foundation of
Western Nevada
Rod & Jonnie Jacobs
Kreitzberg Family Foundation
Douglas & Cindy Silvani Lacey
Helene & Charles Linker Fund -
Jewish Community Endowment
Mellam Family Foundation
Sky View Foundation
Truckee Community Foundation -
Queen of Hearts Women's Fund
Mr. & Mrs. J. Thomas & M. Catherine
Van Berkem - Ayco Charitable
Foundation

\$10,000 - \$24,999

Anonymous
Ausfahl Family Fund - East Bay
Community Foundation
John R. & Gina Biondi
Carol Franc Buck Foundation
Robert & Diane Coleman
Elsa Corrigan - Mamasake
Robert K. & Patricia A. Dahl
Foundation
Mike & Sue Friedenbach
John & Judi Gingerich Family Fund
Bill & Sara Jo Goerke
Andrea Walhof-Grisham
Drs. Nick Hellmann & Sue Desmond
Hellmann Family Trust
Ed & Donna Henney
Robert & Mary Hery
R. Duff & Carol Kurland Family Fund
Toni & Dick Paterson
Tom & JoAnn Prescott
Scott & Polly Ryan - Ryan Group
Architects

Carol & Michael F. Sabarese Fund
- Truckee Tahoe Community
Foundation
Sierra Mountain Mortgage Fund
- Truckee Tahoe Community
Foundation

Timilick
Truckee Tahoe Community
Foundation - Nature Fund
Truckee Tahoe Community
Foundation - President's
Discretionary Fund
Steve & Raini Vallarino
Buzz & Jan Wiesenfeld

\$5,000 - \$9,999

Annie & Richard Bennett, Jr. -
Lahontan Community Foundation
Martin & Holly Bern
Mr. & Mrs. Jeff Bonzon
Kathleen Campana
Emily & Lance Conn
DiMarco Harleen Family Fund -
The San Francisco Foundation
Ilfeld Family Fund - Truckee Tahoe
Community Foundation
Lahontan Community Foundation
Edward & Barbara Larson
Mr. & Mrs. Mike & Ann Linnett
Mr. & Mrs. Charles Munnerlyn -
Lahontan Community Foundation
William & Beth Niemi
Barbara Lovero & Chris Ottenweller
Sheri & Jack Overall
Stanley & Georgene Pasarell
Foresight/Cory Ritchie - The Parasol
Community Foundation
Andy & Megan Scott
The Serendipity Fund - The Parasol
Community Foundation
Rick & Anne Tavan Fund
Teichert Foundation
Christopher & Kristin Thompson
Thomas & Pauline Tusher
Kenneth & Lynne Weakley
Dennis & Katy Zirbel - Dennis E.
Zirbel, Architect

\$2,500 - \$4,999

Mr. & Mrs. E.W. Barnholt
John & Sharon Brauman
David & Linda Brown Fund - Truckee
Tahoe Community Foundation
Robert & Margaret Churn
Pete Cuttitta - Law Office of
Porter•Simon
Julia S. Gold & Todd Denton
DMB/ Highlands Group, LLC

Clint Edwards - Arbor Home
Mortgage, Inc.
Mr. & Mrs. Bruce Euzent
Joanie & Ed Ferrera Fund - Lahontan
Community Foundation
Mr. Randy Gottfried
Steve & Jan Hamill
Mr. & Mrs. Jon Hartung
Roger & Lynn Headrick
Christopher & Coltrane Lord
Mr. Park Loughlin
William & Christney McGlashan
Jane & Jerry Risk
Lynn & John Schiek - JSO Fund of
Community Foundation Sonoma
County
Mae Sinclair
Matthew, Elizabeth, Sadie & Joachim
Tucker
Ellie Huggins & Dan Wendin -
Coldstream Press
Bill & Diane Zuendt

\$1,000 - \$2,499

Chris & Susan Adams
Shirley & David Allen Fund - Truckee
Tahoe Community Foundation
Ascend Business Consulting
Larry & Jeanne Aufmuth - Aufmuth
Family Foundation
Mary Anne Nyburg Baker &
G. Leonard Baker Jr.
Gene & Anne Bowles
Nancy Bull
Coralie & Joe Burgess
Tom & Louise Burns
Gene & Patricia Carter
Anne Chadwick Fund - Truckee
Tahoe Community Foundation
Chance Family Fund - Silicon Valley
Community Foundation
Critchfield Cohn Family Fund - East
Bay Community Foundation
Mr. John & Barbara Crary
Mr. & Mrs. Alan Crites
Wayne Crow
Tad & Barbara Danz - Lahontan
Community Foundation
Mr. & Mrs. Gordon Davidson
Ms. Shanna O'Hare & John Davis
Mrs. Leslie Dederer - Lahontan
Community Foundation
Marty & Rich Diodati
Donner Lake Property Owners Assoc.
Donner Truckee Veterinary Hospital
Drs. Denis & Barbara Drew
Roxanne Duffield - State Farm
Insurance Tahoe City

THANK YOU TO OUR 2007 DONORS

Kathleen Eagan & James Duffy
 Fund - Truckee Tahoe Community
 Foundation
 Iris Durland
 George H. Edmondson
 Mark A. Linton & Susan Ellis Fund -
 Silicon Valley Community
 Foundation
 Ralph & Carol Eschenbach
 Merle & Michael Fajans
 Mr. & Mrs. Scott Fearon
 Bob & Penny Fink
 Mr. & Mrs. Dennis Fisco
 Mr. & Mrs. Mortimer Fleishhacker
 Tim & Cynthia Foster
 Jeri Ann Smith & Tony Francis
 Dr. William & Elizabeth Fry
 Mr. & Mrs. Gerald Gallagher -
 Lahontan Community Foundation
 Greg & Kristin Bennhoff Gallo Family
 Fund - Silicon Valley
 Community Foundation
 Gregory & Penny Gallo Family
 Fund - Silicon Valley Community
 Foundation
 Ms. Eleanor Hewlett Gimon
 Mr. & Mrs. Jack Gluckman -
 Lahontan Community Foundation
 Roy & D'Aun Goble
 Ms. Hedy Govenar
 Michael & Molly Graham
 Michael & Gail Griesmer
 Margaret Lewicki & Ernest Grossman
 Arne & Lee Hamala
 Sam & Maryo Hammonds
 Robert & Clair Hamner
 The David & Gale Harding Fund
 Calvin & Crystal Harling
 Hartog Family Fund Bingham, Osborn
 & Scarborough Foundation
 Mr. & Mrs. William Haskell
 Steve & Trudy Havis - Lahontan
 Community Foundation
 Dr. & Mrs. Milton D. Heifetz
 John & Noelle Allen Hetz
 Mr. & Mrs. Jim Hoelter
 Jim Holmes
 Mr. Victor Hough
 Judy Howes
 Todd & Carol Huckins
 Jerome & Nancy Ives
 Glennis Jones - Lahontan Community
 Foundation
 David & Barbara Kramen-Kahn
 Mr. & Mrs. Derek Kirkland
 Sandra Korth
 Bill & Chris Krissoff
 Thomas Kulczycki
 Carol Levy
 Diane McCormack
 Robert Flanagan & Susan Mendelsohn
 Stephen & Andrea Brideau Miller
 Lynda Moehling
 Seana Doherty & Perry Norris
 North Tahoe Arts
 Hope Page - Page Foundation
 William & Margaret Person -
 Henrich Family Fund
 Barb & Ron Peyton
 Dr. Brad & Trish Piatt
 Daniel & Mary Reeves - Reeves
 Foundation
 Resources Legacy Fund Foundation
 Mr. & Mrs. Craig Ritchey
 Richard & Judith Rohlf
 Fred & Sandra Romero
 Mrs. Elizabeth B. Ross/Ridgeway
 Fund - Silicon Valley Community
 Foundation
 Allen & Cynthia Ruby
 Bruce Rueppel - Reuppel Companies
 Guy & Jeanine Saperstein Family
 Fund
 Ms. Maia Schneider
 Serene Lakes Property Owners Assoc.
 Melissa & Steven Siig - R.A. Bloch
 Cancer Foundation
 Silver Sage Center for Family
 Medicine - Drs. Teresa Angermann
 & Andrew Pasternak
 Gerald & Donna Silverberg
 Margaret M. Sohagi - The Sohagi Law
 Group, LLC
 Drs. Amy Anderson & George Somero
 Gordon & Ruth Steindorf
 John F. & Patricia D. Stewart
 David & Sharon Straus - The Straus
 Family
 Kathy & Mark Tanner - Mark Tanner
 Construction, Inc.
 The Terborgh Family Charitable Fund
 William & Mary Alice Thauvette
 Mr. & Mrs. Garfield Thomas
 Helen Thompson
 Steve Thornborrow Family Fund -
 Jewish Community Endowment
 Mr. & Mrs. Don Tornberg
 Judy Shubin & Michael Troy
 Anna Vinitzky - R.A. Bloch Cancer
 Foundation
 Hans Wain - Offroute.com
 Carolyn & Dick Warmington
 Weaver/Dryfus Fund - Truckee Tahoe
 Community Foundation
 William Wendin
 Randy, Rose Ann, Harvey & Barbara
 Witt - Interstate U-Stor
 Anita Cole & Canice Wu
 Dr. & Mrs. Charles R. Zipkin
 Lynden Beale
 John R. & Carol Bennett
 George Birdsong
 Dr. David & Judith Burke, MD
 Howard & Sue Busby Family Fund
 Jeff Camp, MD - Tahoe Sierra Eye &
 Optical
 Mr. & Mrs. Frank Champion
 Beth Cobert & Adam Cloth
 Diane Conner
 Mr. & Mrs. Gary Convis
 Ms. Helen Conway
 Bill & Sally Covington
 Mr. & Mrs. Bruce Curley-Kerner
 B. Craig & Christine F. Duncan
 Mr. Harrison Dunning
 Brendan & Katelyn Dyson
 Chester & Ingrid Eccles
 Thomas & Deborah Echenique -
 Echenique Construction
 Richard Engfer
 Gerald & Linda Feeney
 Roger & Nancy Ferch
 Michael & Virginia Genovese
 Isaac & Renee Goff
 Tina Pete & Jonathan Gray
 Jeff & Caroline Hamilton - Pinnacle
 Real Estate
 Alan & Wendy Harris
 R. William Hauck
 Dr. Duke & Jill Herrero
 Susan & Robert Hollingshead
 Robert Judson
 Roger & Vicki Kahn
 Jack & Emilie Kashtan
 Kelly Brothers Painting, Inc.
 Loren Kimura & Belinda
 Tam-Kimura
 Bree & Kevin Klotter
 Jeff & Cathy Lang
 Ms. Suzanne Legallet - Tyler
 Financial, Inc.
 John & Elizabeth Lewis Family
 Foundation
 Stephen & Tamara Lieberman
 Robert Bell & Patty Lomanto
 Lost Trail Lodge - Phil Stemic &
 David Robertson
 Mr. Robert Mann - Plumas Bank
 Judy & Bill Mayorga
 Geri & Joe McDonald
 Phil & Carolyn McIntyre
 Mr. Denman McNear
 Mike & Cathy Moll
 Mr. & Mrs. John Moran
 Mary Montella & Jeff Newman
 Lorrie Poch
 Mr. & Mrs. David Porter
 David & Elizabeth Rome
 Anne Harper & Rick Ronald - Skyline
 Pacific Properties
 Mr. & Mrs. Chris Rust
 Dr. Frank Sarnquist

\$500 - \$999

Robert Abrams
 Susan & Bob Adams
 Scott Showen & Peter Amsden
 Mr. & Mrs. Carsten Andersen
 Mr. & Mrs. Nick & Athena Arvanitidis

THANK YOU TO OUR 2007 DONORS

- Art & Sue Scotland
Eric & Shana Wapstra-Scott
John & Sidney Scott
Mr. & Mrs. Rick Silvani
Mr. & Mrs. Jack Svahn
Jacqueline & Eric Teele -
Fish Station
Kathleen Inzerillo & Mr. Art
Tong - McKinley, Renwick,
Joerger Trust
Paul Vatastas
Teri & Mark Vershel Fund
Mr. & Mrs. Richard Volberg
Naomi Wain
Mr. David S. & Anne-Marie
Walker
Jack & Judy Warner
Terry Watt
Les Atkins & Angela White
Verne & Betty Willaman
Mrs. Sandra B. Williamson -
Geocadd Surveys
Mrs. Jane Witter
Shelly Wright - Plumas Bank
Arlene Downing-Yaconelli
- \$250 - \$499**
David Kean & Tanya Africa
Mr. & Mrs. Phil Altick
Kevin Banks & Eunice
Calvert-Banks
Elizabeth & N. George
Bechtel
Branko & Joanne Beronja
Mr. & Mrs. George Brandt
Bob & Pat Breckenfeld
William Brinckerhoff
David & Andrea Campos
John & Sue Carne
Jois & Howard Child
Mr. & Mrs. Richard Crocker
Robert Crowder
Steven & Marilyn Disbrow
Drummond Family Fund
- The Oregon Community
Foundation
John & Elizabeth Eaton
Debbie & Eric Efthimiou
- Alpine Home Design &
Construction
Doug & Jane Ferguson
Mr. & Mrs. R. Larry Ferral
Mr. & Mrs. Paul Fitzpatrick
Timothy & Diana Fitzpatrick
Fund
Ms. Martha Frantz
Drs. Lisa Querimit & Frank
Galli
David & Linda George
Thomas & Mary Gray
Mr. & Mrs. Leland Groshong
- Thomas & Elisabeth
Grossman
Molly Stuart & Tony Hardy
- Tony Hardy Construction
Mr. & Mrs. Robert Harms
Alan Harris
Ralph Hendrix
Edward & Laura Heneveld
Mr. & Mrs. Jonel & Lois A.
Hill
Mr. & Mrs. Mark Himelstein
Steve & Margie Honegger
Ralph & Barbara Christy Hunt
Mr. & Mrs. Paul Ingels
Robert Kennedy
Mr. & Mrs. Thomas A. Knapp
Mrs. Emma Kolokousis
John & Donita Lane
Christopher Hunt & Ms.
Nona Liang
Mr. & Mrs. Edward Lieb
Mr. & Mrs. Mark Lubin
Bill & Norma Markley
Barbara Marsted
Mrs. June Maus
Mrs. Susan McClatchy
Peter & Joan Melrose
Pam & Jeff Muha
Ms. Phyllis Munsey
Cameron & Marcia Murray
- Barbara Murray Fund
Mr. & Mrs. Frank Noonan
North Tahoe Orthopedics
Brad & Judy O'Brien
Mr. & Mrs. Duncan Patty
PCT Trekkers
Wendy Peoples
Tom & Nancy Poulin - Poulin
Fabrication, Inc.
Mr. & Mrs. Jim Powell
John & Barbara Reding
Mr. Gordon Richards
The Rogers Fund - Silicon
Valley Community Found.
Alexander & Britta Mackey
Rogerson
Mr. & Mrs. Guy Rounsaville
Janet Delight & Ron Salomon
Page & Ferrell Sanders
Max & Joan Schlienger
Schweibinz Family Fund
- East Bay Community
Foundation
Mr. & Mrs. Mike Shinn
Drs. Irina de Fisher & Scott
Sinnott
Abraham D. & Marian
Scheuer Sofaer - Jewish
Community Endowment
Fund
Mr. & Mrs. Ben Solomon
- Tom & Bobbi Specht
George & Susan Spencer
Eva Strnad
Raymond Sturges
Mr. & Mrs. Craig Sullivan
Shaun & Suzanne Sullivan
Ralph & Brenda Suter
Andrea Thomas - Maui
Vacation Rentals
Mary Lois Thompson
John & Nancy Wagner
John & Carol Whitelaw
Reetta Raag & Marc Whitlow
Mr. Steve Wilhelm & Ms.
Carole Wunderlich
Mr. & Mrs. Rick Wynne
- \$100 - \$249**
Stephen Rudy & Annette Adler
Richard Anderson
Dr. & Mrs. Jim Andras
Mark L. & Jaime Andrews
Mr. & Mrs. Dennis Argyres
Margret Geselbracht &
Thomas Armstrong
Robert & Anne Marie Arns
- Arns Foundation
Karen & Pedro Arroyo
Marty & Judy Aufhauser
Dr. Howard Backer
Dr. & Mrs. Terry Baker
Peter & Judi Bank
Lorelle Banzett
Mr. & Mrs. Marshall Bean
Mr. & Mrs. Richard Beebe
David Beesley
Phebe Bell - Truckee Tahoe
Community Foundation
Ken Bergmann
Mr. & Mrs. James Biggar
David & Gloria Billharz
Family Trust
James & Mary Birle
Dr. Dana Miller Blair
Mr. & Mrs. Steven Blake
Ms. Anne G. Blake
Doug & Rita Boehner
Adriana Sulak & David
Bombard
Judith A. Borer
Mr. & Mrs. Kent Bourquin
Carol Bowa
Ms. Elaina Breen
Drs. Dave & Sally Brew
Richard & Constance
Brooding
Cicely Hursh & Marvin Brooks
Mrs. Elizabeth Brown
Mr. John Buchanan
Mr. Bob Bullis - Sorda Sports
Lodge
Joan & Dale Bush
- Mary Ann Button
Sarah Currier & John Coke
Caccamo
George & Linda Canavan
Dr. & Mrs. Thomas Carne
Gerald G. Carne
Mr. Pat Carney
Paige Derdowski & Kelley
Carroll
Richard & Myrna Cartano
Janet Whalen & Zach
Cartozian
Mary Corley & Pete Castro
Dr. Robert Cattolica
Steve Catton
Roy & Doris Chenoweth
Mr. Steven Cherneff
John & Margaret Chiarenza
Donna Chipps
Mr. & Mrs. Robert Clifford
Eric & Maria Clothier
Bob & Sallie Brown, Dick &
Ellen Cochran
Alan & Jan Coe
Robert Cofer
Dr. Robert Colby
Donald & Sally Colclough
Brent & Dianne Collinson
Mr. & Mrs. Donald Cooper
Mr. William Courchesne
Mr. & Mrs. Tim Crandall
Ms. Marilyn Crang
Kathleen & Robert Crawford
Ms. Elizabeth Creger
Nancy Minges & Sid Cronin
Dr. & Mrs. Lawrence Danto
Mike & Shelly Davenport
Patrice Davison
Ann De Braganca
Mr. & Mrs. John Dean
Ms. Joan Dedo
William & Sarah Rosalee
DeLacy
William & Nancy Dosch
Marijo & Bruce Douglass
Mr. & Mrs. Allen Dunn
Deane & Patricia Dvoracek
Mr. & Mrs. Judd Dygert
Mr. & Mrs. Mike Edminster
Mr. & Mrs. Dan Eggen
Pam & John Eisele
Mr. & Mrs. Rodger
Engebretson
Judy & Terry Erhardt
Joel Erickson
Robert & Cathy Christian
Farnsworth
Connie Fasani
Ben & Darlene Fauber
Mr. & Mrs. Paul &
Fernanda Franco-Ferrara

THANK YOU TO OUR 2007 DONORS

Diane Thurm & Scott Fickes
 Fidelity Investments of Texas
 Mr. & Mrs. Mark Huffman & Maggie Fillmore
 Amy Hecht & Michael Fine
 Mr. & Mrs. George Fish
 Robert Fisher
 Mr. Dan Flynn
 Ms. Kathy Wilcox & Jeremy Fogel
 Sharon Fong
 R. Scott & Cindy Foster
 Miranda Fram
 Mr. Stephen Franks
 Mr. & Mrs. Robert Frick
 Stephen Fry
 The Fuller Family
 Jim, Susan, Whit, Reed & Kendra Gaither
 H. Alan & Sandra Gaudie
 James Gear
 Lisa Jay Gelfand
 Nancy & Max Gisko
 John & Bonnie Glover
 Mr. & Mrs. Ernest Gnos
 Dr. Rolf Godon
 Mr. & Ms. Daniel & Anne Dain Goeschl - Martis Valley Associates
 Mr. & Mrs. Jay Goldstein
 Mr. & Mrs. Peter Golze
 John & Louise Goodman
 Richard & Barbara Grandy
 Maureen & Marvin Gray
 Nancy Latimer & Mickey Gray
 David W. & Susan Green
 Rebecca Nystrom & Marijean Greene
 Drs. John & Deborah Greenspan
 Julie Grisham
 Dr. & Mrs. Monroe Gross
 Mr. & Mrs. Ric Grow - Ric Grow's Quality Service
 Charles & Marcia Cohn Growdon Family Trust
 Pam & Mike Hafer
 Alan G. Hait
 Mr. & Mrs. Kenneth Hall
 R.A. & Mary Ann Hamilton
 Ms. Alice Hannam
 Mr. & Mrs. Joseph Hannon
 Mr. Alex Hantke
 Paul & Rhonda W. Hardy
 Mr. & Mrs. Milton Hardyck
 Cliff & Joan Hartwell
 Ralph Hayward
 Mr. & Mrs. Robert Heath
 Mr. & Mrs. John & Eloice Marie Helms
 Elaine Henderson
 Kathryn Brown & Jim Hendon
 Jim & Jeannie Hentz
 Jan Nelson & Mr. Robert Herhusky
 Mr. & Mrs. Larry Hernandez
 Jacob & Kelly Hershey
 Bill & Jennifer Hoback
 Kyle & Anne Hoffman
 Marjorie Hoffmann
 Chris & Holly Hollenbeck
 Vic & Kathy Hopner
 Linda, Mike, Raine & Aaron Howe
 Mark Howorth
 Walter & Joan Huber
 Jake Hudson - Holdrege & Kull
 Jay & Marcia Hull
 Starr Walton Hurley
 Mr. Rich Hutchison
 Mr. & Mrs. Jeff Ira
 Eddie D. & Edith S. Jackson
 Mr. William Jardine
 Ted & Ginger Jenkins - Lahontan Community Foundation
 Larry & Claire Jinks
 William & Patricia Gibbons-Johnson
 Robert E. & Therese Johnston
 Mil Frederick & Linda Joplin
 Michael & Susan Jordan
 Mr. & Mrs. Michael Kahn
 Unhei Kang - Prudential California Realty
 Otis & Virginia Kantz
 Lisa & Mark J. Kasselik, M.D.
 Catherine Katz
 Lori Kelley
 Janette Kelly
 John & Jennifer Kelly
 Micki Kelly
 Robert Kingsley
 Othmar & Christine Klay
 Bob & Ina Krapp
 Mr. & Mrs. Jay Kreimer
 Theodora Kunde
 Kris & Arjen Kuyper
 Dr. & Mrs. Kevin Kveton
 Norman & Patricia Landsberg
 Mr. & Mrs. Andrew Lange
 Dr. & Mrs. Philip Langley
 Nils & Marie Lang-Ree
 Heather Larkin
 Byron & Corrine Lee
 Mr. Jon Lee
 Mr. & Mrs. Sam Leftwich
 Linda Zimmerman & Richard Leijonflycht
 Mr. & Mrs. William Lerch
 Hank & Eileen Lewis
 Dr. Richard & Robin Lewis
 Theresa Lewis
 Deborah Dunn & John Liddle
 Mr. & Mrs. Eric Lindner
 Paco & Carol Lindsay
 Mr. & Mrs. Bob Link
 Tom & Laurel Lippert
 Dr. & Mrs. Norman Livermore, III
 Loch Leven Lodge
 Joseph & Judith Lomax
 Mr. & Mrs. Steve Long
 Mr. & Mrs. Charles Jr. Luckhardt
 Dr. & Mrs. Ulrich Luscher
 Ethel C. Lux
 Lad & Leslie Lynch
 Mr. & Mrs. Rob Lynch
 Mr. & Mrs. Don Mahony
 Donald & Patricia Malberg
 Donald Mann
 Mr. & Mrs. Allen Marabito
 Mr. & Mrs. James Mart
 Randy & Jenny Martin
 Robert & Marty Martin
 David & Candice Maruyama
 Mr. & Mrs. Tony & Pat Mathios
 Renee & John McAmis
 Mr. & Mrs. Robert & Sandra McConnell
 Jack & Joni McCormick - McCormick Realty
 Mr. Douglas McCreary
 Don & Lynn McKechnie
 Dick & Peg McPartland
 Mr. & Mrs. Ron & Annika Medak
 Mr. Dirk Mellema
 Laura & Joe Mello - LJM Design Group
 Carol Merjil
 Dennis & Nancy Meyer - Andregg, Inc.
 Mr. Lester Mielcasz
 John & Catherine Milbourn
 George & Brenda Milum
 Mr. Frederick D. Minnes
 George & Georgene Mitsanas
 Gregory C. & Kadi Kiisk Mohr
 Peter & Katie Mondavi - Charles Krug Winery
 Michael, Jennifer & Paul Moran
 Dr. Robert Morrey
 Robert & Deane Morton
 Mr. & Mrs. Thomas A. Morton Family Fund
 Konrad Motzek
 Joe & Alice Mueller
 Thomas Murphy
 Mr. Michael Murray
 Dr. & Mrs. Saburo Nagumo
 David & Catherine Nason
 Michael & Colette Needham
 Mr. & Mrs. Michael Nickey
 Kevin & Donica O'Laughlin
 Mr. & Mrs. Charles Oldenburg
 Richard Oliver
 Anne & Sven Olund
 Richard & Dolores Orsi
 Kay Osborn
 Hal Parker
 Mr. Steve Paterson
 Keith & Sandra Pattison
 Stephen & Patty Pauly
 Mr. & Mrs. Greg Peot
 Drs. Robert & Pamela Perez
 Mike DeClement & Jennifer Perga
 Mr. William Perper
 Oliver & Cameron Peter
 Mr. & Mrs. Jim Pfeifer Family Foundation
 Michael & Susan Phelan
 Mr. & Mrs. Thomas Pillsbury - The Estates Group
 Michael & Rosalind Plishner
 Lauren O'Brien & Steven Poncelet
 Mr. Leo Poppoff
 James L. & Marianne Porter, Jr.
 Mr. & Mrs. Ken Prager
 Dave Pratt
 Mr. & Mrs. Lee Price
 Stephen Ramos
 V.J. Bonnard & Gale Rankin
 Scott Rapp - Adventure Maps
 Jeffrey & Lavan Rassuchine
 Robert & Susan Reisfelt
 John & Laura Rende
 Joan Karlin & Paul Resnick
 Jeff & Mylene Reuvekamp
 Susan & Rick Reynolds
 Nancy & Chris Richards
 Robert & Barbara Richardson
 Eric & Elaine Ring
 Bob & Cheryl Riopel
 Mr. & Mrs. Robert Roche
 Mike & Jan Rogina
 Mr. & Mrs. Bill & Vivian Nelson Roller
 The Robert & Patricia Ronald Family Foundation - Silicon Valley Community Foundation
 Mimi Rondenot-Vieth
 Susan Ruetz
 Walter & Faye Rusanoff
 Mr. & Mrs. Bill Russell
 Peg Rutt
 Rosella Safranek

THANK YOU TO OUR 2007 DONORS

Gail & John Sande, III
 Mr. & Mrs. Stanley Sandelius
 Paul Sassenrath & Family
 Emily Desfor & Jeff Schloss
 Mr. & Mrs. Bill Schmidt
 Ms. Anne Schneider
 William Owens, Jr. & Nancie Schoener
 William & Virginia Schultz
 Julie Faisst & Mark Schwartz
 Alan & Ruth Scott Family
 Eric & Annie Seelenfreund
 Robert & Jean Segale
 Mr. Edwin A. Seipp, Jr.
 Kathy Semrad
 Nancy & Herm Shaver
 Rick & Louise Sheffield
 Earl & Delores Shirley
 Sierra Mail/Print Art
 Barry & Bobbi Silberman
 Naomi Silvergleid
 Michael & Cathleen Simmons
 Beverly Singer
 Dorothy Dube & Mark Slomoff
 Rena Smilkstein
 Mr. Edward Smith
 Lawrence C. Smith
 Mrs. Sharon Smith
 Jack Snider & Family
 Wayne & Nancy Snyder
 Mike Sokolsky
 John & Sue Sorensen
 Mr. & Mrs. David Stanley
 Jil & Jack Stark
 Hellmuth Starnitzky
 Mrs. Alberta Steele
 Mr. & Mrs. Joe Stemach
 Bill & Jodi Sterling - The Sterling Co.
 John Stern
 Walter & Elizabeth Stern
 Terry & Zoe Sternberg
 Mr. & Mrs. Arthur Strassburger
 Jim & Judy Street
 Lynn M. Suter - Lynn M Suter and Associates
 The Thompson Family - Tahoe Systems
 Mr. & Mrs. John Tiner - Tiner Properties, Inc.
 Mr. & Mrs. Stuart & Marilyn Treon
 Blake & Colombe Tresan
 Linda Loew & Gary Trovinger
 Truckee River Associates
 Mr. Art Takaki & Mrs. Brita Tryggvi
 Mr. & Mrs. Frederick Tuemmler

Carol Patterson & Margaret Van Camp
 Barbara & Gary Vanier
 Mr. & Mrs. Erik Walberg
 Ms. Casie Walz
 Mr. & Mrs. Norman Wanek
 Mr. & Mrs. Robert Warren
 Ms. Nancy Wasserman
 Robert & Christine Wendin
 George & Jean West
 Mr. & Mrs. Jim Westphal
 Kevin Ward, Chris O'Conner, Mr. & Mrs. Dan Wettstein
 Karen & Gary Whitten
 Howard Williams
 Ms. Nancy Williams
 Mrs. Joan Willis
 Mr. Alan Wilmunder
 Mr. & Mrs. John Wilson
 Michael & Mary Ellen Wilson
 Karen Witt & Stan Wingate
 Mike & Lisa Wise - Wise Insurance
 Jerry & Donna Wood - White Buffalo
 Mark Whatley & Danusia Zaroda
 John & Johanna Zee
 Dr. Richard & Mary Zipf
 Mrs. Joanna Zito
 Mr. & Mrs. Mark David Zoback

\$50 - \$99
 Mr. & Mrs. Duke Ackerman
 Mr. & Mrs. Al Adams
 Frederick & Nancy Albers
 Mr. & Mrs. Jerry Anderson
 Mr. & Mrs. Ward Anderson
 Don & Vicki Arns
 Charles Banfield
 Drs. Susan Sanders & Ted Beedy
 Don & Lone Beeson
 Cheryl Belcher
 Frank Bender
 Don & Joyce Bennett
 Mark & Jacqueline Berkman
 Mrs. Marilyn Bewley
 John Henry Beyer
 Ms. Linda Bezinover
 Mr. Arthur Bienenstock
 Stan & Donna Bienus
 Kurt & Lory Billeter
 Mrs. Elaine Binger
 Dr. Roderick Biswell, MD
 Mrs. Judy Bloch
 Gail S. Bradley
 Alda & Todd Broekemier
 Carl J. Buchell
 Claude & Margaret Burdick
 Kathleen Kelly & F. Shaun Burns

Mr. & Mrs. Roderick Bushnell
 California Federation of Dog Clubs
 Dr. James W. Carlin
 Betsy Carpenter
 Eve Cartan
 George Lamson & Linda Cashion
 Leslie, Michael & Neil Chin
 Mr. & Mrs. Bob Clark
 John & Lisa Cobourn - Friends of Donner Summit
 Mr. & Mrs. Frank Collin
 Hal & Marjorie Collins
 Mrs. Linda Common
 Dr. & Mrs. Walsh Conmy
 Mike Conner
 Diane & Don Cooley
 Marion & Richard Cooper
 Mr. & Mrs. James Orey & Janet Coudurier
 Jeffrey C. & Catherine Croke
 Peter J. & Elizabeth Crosby
 Mrs. Diane Curtis
 Ralph & Lisa Cutter
 The Dachshund Club of America
 Mr. & Mrs. Elmer Dahlberg
 Mr. & Mrs. David Davini
 Christina Decker
 Kevin & Jennifer Dewald
 Mike Dineen
 Mr. & Mrs. John Donatoni
 Mr. & Mrs. Richard & Patricia Dorais
 Jean Dresden
 Carolyn Eakin
 Mr. & Mrs. John Echols
 Mr. & Mrs. John Edgington
 Ron & Carla Elvidge
 Gloria Espinal
 Gail Estrella
 Dr. Todd Feeley
 Mary Florsheim
 Keith & Ginny Fogg - Keith Fogg Construction
 Ms. Marilyn Foreman
 Marianne & James Franks
 Dick & Ruth Friedman
 Duane & Joan Frink
 Jack & Sheila Frost
 Margot & JD Garcia
 M & T Genigeorgis
 Gary Giannini
 Georgia & Steve Giandomenica
 Mr. & Mrs. Vince Goicoechea
 Mr. & Mrs. Ron Grassi
 Barbara Green
 Valerie Green
 David Greenholz
 Mr. Paul Grunland

Cathy & Jim Haagen-Smit
 David & Carol Harris
 Erin Hastings
 Mrs. Georgia Bianchi Heald
 Mr. & Mrs. Willie Hector
 Robert & Martha Helseth
 Bob & Carol Hicks
 David & Elizabeth Hoffman
 Mr. Jeffrey Holl
 James & Claudia Ingols
 Jennifer M. Ito
 Mr. & Mrs. Gilbert Jensen
 Ervin & Denise Jindrich
 Dr. Diana Johns
 Anthony Jones
 Hilary & Susan Jones
 Eric & Frances Jorgensen
 Norman & Karen Justesen
 Dr. & Ms. Norman & Diana Kahn
 Bill & Stella Karras
 Ronald & Gail Kienle
 Mr. John Kirby
 Joan Klein
 Mrs. Patricia Kleis
 Mr. Walter P. Knoepfel
 Helmut & Undine Krauss
 Jill & Carsten Kristensen
 Wayne & Patty Kurlak
 Susan Levitsky
 Dr. & Mrs. Jeffrey & Patricia Lindenberg
 Mr. & Mrs. Don Lowder
 Dr. & Ms. Robert & Carol Lowitz
 Bruce & Michele Lucia
 Robert & Patricia Lufburrow
 Dave & Jenny Mac Ewen
 L.F. & Paula Mac Neill
 Ms. Arlene MacAdam
 Rick Maddalena
 Mr. & Mrs. Stan Mantell
 Mr. Ford Mastick - Ace Striker Woodworks
 Mr. Philip & Dana Matthews
 Mr. Tim McCrone
 Douglas & Fredericka McGlashan
 Ms. Teresa McGlashan
 Mr. D.W. McKenzie
 Nancy Ann Nelson & James McNamara
 Patrick & Kathie Mead
 Tom & Lynn Meadows
 John Messner
 Mr. Adam Miller
 Mr. & Mrs. Paul Minor
 Nick & Darcy Mironov
 Mr. & Mrs. George Moore
 Mr. Stan Murphy
 Mrs. Priscilla Murphy

THANK YOU TO OUR 2007 DONORS

MWA Architecture &
Engineering
Mr. & Mrs. Henry J. Nagao
Michael Neward, CPA
Carl & Thea Norum
Carl & Helen Ondry
Elizabeth Ovitt
Robin Park
Mr. & Mrs. David Parsons
Mr. Tony Pastore - Pastore Ryan
Captain David & Sarah Pate
Mr. & Mrs. Gordon Pelton
Kelli Peterson
Marianne McCarroll & David
Powell
Jane Ragan
Marc Rayacich
Skip & Katja Urech Reedy
Mr. & Mrs. Michael Rei
Evan & Carol Reilly
Dr. & Mrs. Gordon Repp
Diane Resek
Mrs. Linda Rintala
Jennifer Roberts
Michael & Kathleen Roman
Mr. & Mrs. Bob Ruffner
Mr. Robert Ryder
Thomas & Jill Sampson
Richard & Marian Sandell
Jack Scanlon
Mr. & Mrs. Jim Schallau
Benjamin & Linda Scherer
Roberta & Dennis Schmalz
L. William Schmohl
Mr. Charles Schmuck
Joyce & Michael Schneider
Suzette Seagoe
Sierra Club
Mr. & Mrs. Michael Silvestri
Charles R. & Patricia A. Smith
Winifred C. Smith
Michael Snider
Margaret C. Stare
Mr. & Mrs. Brian Staskawicz
Bill & Bonnie Stevens
Mr. & Mrs. John Stewart
Mr. & Mrs. Arlo & Bridget
Stockham
John & Bonnie Sturtz
Barbara Sullivan
John & Heather Svahn
Dr. W. Alan & Sally Sweeney
Ms. Lucetta Swift
Dr. Gerald & Oksanna
Sydorak, MD
Jessie Taggart
Andrew & Jeanette Terry
Mr. & Mrs. Carl A. Thomsen
Margaret Breen Thorning
Ms. Glee Willis & Mr. John Ton
Carolyn Townsend
Mr. Jon Allan Traeger

Carleen Trares
Timothy E. Treacy
Bette & Richard Treiman
Dr. & Mrs. Tim Tweedie
Dr. & Mrs. Russell Tweet
Connie Vandament
Val & Erin Videgain
Dr. John & Mary Lee Wachtel
Mr. & Mrs. Raymond Wade
Robert & Carol Walsh
Bob & Deanna Wargowski
Dr. Lawrence & Caroline
Werboff, MD
Ralph & Antoinette De Vere
White
Dennis & Mary Williams
WM. D. & Carol Wright
Family Trust

Under \$50

Mr. & Mrs. Donald Anderson
Dick Angus
Anonymous
Jack & Nadine Armstrong
Mr. & Mrs. Johnny Ashcroft
Cynthia Atkins
Dr. Malcolm & Irmela Barlow
Mr. & Mrs. George Barnes
Fred & Florie Baumann
Shirley Bayne
Mrs. Joan Beahm
Ms. Helen Beale
Mr. & Mrs. Ervin & Dorothy
Behrin
Mary Ellen Benier
Diane & Ed Bernbaum
Heidi Biber
John & Susan Bollinger
Beverly Brahe
Kimberly Bromley
George & Helen Buljan
Jean B. Case
Stephen & Erin Casey
Loren Clark
Betty & James Claskey
Mr. & Mrs. Gary Zouzoulas &
Mary Conroy
Karen Ellis & Doug Coulter
W. Bruce Culbertson
Martyn Davies
Michele Davis
Frank & Jennie Desmond
Jack Schwartz & Randy Diaz
Mr. & Mrs. Howard Dienger
Jim Dodds
Mrs. Carol Dougherty
Ms. Judy Dowdy
Frank Smith & Dr. Dian
Duryea
Marjory Eller
David & Susan Elliott
Jeff & Maria Anderson
Fahrner

Karen & Dick Fearon
Mr. & Mrs. David Fielding
Mr. & Mrs. Ruby B. Fisher
Richard & Pam Frank
Kathleen & Dave Fulenwider
Rick & Cindy Garaventa
Mr. Alan Gauld
Golden Gate Dachshund
Club, Inc.
Mr. & Mrs. Peter Graf
Mr. & Mrs. Charles Graser
Ms. Windsor Green
Steve & Rona Gundrum
Sandy & Bill Haley
Robert Hammar
Richard & Cheryl Harper
Babette Hauelsen
Kerry E. Hawk
Mr. & Mrs. Burgess Heacox
Ms. Patty Heck
David Heep
Dr. & Mrs. Milo Hewitt
Mr. & Mrs. Philip Hudner
Heather E. & John Hudson
Mr. & Mrs. Donald Hyatt
Rodolfo & Mary Jacuzzi
Mr. & Mrs. Francis Jasinski
Mr. & Mrs. Steven Johnson
Anne & Rudy Knudsen
Ms. Luanne Kruse
Ms. Valerie Lambertson
Walter & Gordon Lewis
Mr. & Mrs. Dale Lindley
Jackie Littee
Henry P. Little
Dr. Edward Littlejohn, MD
Frank & Maria Lorch
Ms. Frances Macomber
Mr. Robert Maples
Mr. & Mrs. Ronald Marcelle
Mr. Richard F. Mead
Mr. & Mrs. Reinhard Mechelke
Gerry & Hermi Medvecki
Ms. Maureen Meikle
Mr. & Mrs. Daniel Miller
Jennifer Montgomery
Jeff & Anne Moyer
Robert & Elaine Ockner
Mr. & Mrs. Stu Parsons
Mr. & Mrs. Larry Peterman
James & Joy Phoenix
Mr. & Mrs. Bary Pollack
Mr. & Mrs. Charles Porter
Arthur & Patricia Poulin
Tom & Peggy Prescott
Sarah & Louis Reilly
Lillian Richards
Dominique River
Mrs. Kathrin Moore &
Mr. William Robberson
Renee Robinett - Mello
Communications

Ripley & Joyce Elaine Robinett
Mr. & Mrs. Richard Robinson
David & Diane Rowe
Mr. Brian Roysce
Mr. Giichi Sakurai
R. Louis & Phyllis Salaber
Mrs. Frances Savio
Mr. & Mrs. Frank Schneider
Ms. Pamela Schwarz
Cathy Scott
Ms. JoAnn Semas
Clive & Kimberly Sharrocks
William & Leslie Sims
Frances S. Sloan
Barbara & Vern Smith
Mr. Jeff Smith
Nathan S. Smith
Teri Smith
Mr. Donald Snider
Darrel & Elaine Snyder
Laura & Patrick Somers
Paul R. Stanbrough
Sara Taddo
Margaret P. Taylor
Patrick & Mary Taylor
Wallace M. & Josephine S. Tice
Truckee Meadows Dog
Training Club
Drs. Daniel & Janis Tuerk
Mrs. Helyn Uchiyama
Patricia Underwood
Mr. & Mrs. Jason & Lori
Veitch
Mr. Mark Vernon
Ms. Jane Voss
Mr. & Mrs. Robert Weigand
Col. & Mrs. William Welker
Elizabeth K. White
Mr. & Mrs. Morgan White
Ms. Rita Wieland
Addison Wingate
Mrs. Maral Wingo
Rosemarie Woodruff
David & Sheila Woods
Kellie Wright
Rhea G. Zaks
Michael Chaplin & Diane
Zelman
Ms. C. Denise Ziganti

*We apologize for
any error in these
acknowledgements.
Please call us at
530-582-4711 if you
have any corrections.
Thank you for your
continued support.*

SPECIAL ACKNOWLEDGEMENTS

Gift Memberships

Dolan Beckel *from Dennis E. Zirbel, Architect*
 Ken & Lauren Calhoon *from Dennis E. Zirbel, Architect*
 Rick Campo *from Dennis E. Zirbel, Architect*
 Cox & Kromydas Architects *from Tony Hardy Construction, Inc.*
 Alan & Carol Crites *from Tony Hardy Construction, Inc.*
 Dr. Jeff Dodd *from North Tahoe Orthopedics*
 David & Vallerie Estes *from Tony Hardy Construction, Inc.*
 Jennifer & Scott Fearon *from Tony Hardy Construction, Inc.*
 Dr. Jim Fischer *from North Tahoe Orthopedics*
 Dr. Jay Foley *from North Tahoe Orthopedics*
 Scott Gillespie *from Tony Hardy Construction, Inc.*
 Golden Empire Council *from Dennis E. Zirbel, Architect*
 Royal Gorge *from Dennis E. Zirbel, Architect*
 Dr. Kathleen Halat *from North Tahoe Orthopedics*
 Judy & Jeff Harris *from Dennis E. Zirbel, Architect*
 Blair & Jill Lacorte *from Dennis E. Zirbel, Architect*
 Lev & Galina Leytes *from Dennis E. Zirbel, Architect*
 Robert A. Luciano *from Dennis E. Zirbel, Architect*
 Robert Marr *from Dennis E. Zirbel, Architect*
 Cindy & Ron Olander *from Dennis E. Zirbel, Architect*
 John & Laura Rende *from Tony Hardy Construction, Inc.*
 Cory & Ryan Ritchie *from Dennis E. Zirbel, Architect*
 Ed & Christy Scripps *from Dennis E. Zirbel, Architect*
 Alice & Bill Russell-Shapiro *from Dennis E. Zirbel, Architect*
 Dr. Deane Stites *from North Tahoe Orthopedics*
 David & Claudia Thompson *from Dennis E. Zirbel, Architect*
 Douglas & Marilee Tinker *from Tony Hardy Construction, Inc.*
 Ward-Young Architects *from Tony Hardy Construction, Inc.*
 Rod & Helena Weckworth *from Dennis E. Zirbel, Architect*



Gift memberships and honorary and memorial contributions make saving places like Carpenter Peak above Independence Lake possible.

In Honor of...

Doris Banfield *from Charles Banfield*
 Mr. & Mrs. Dave Condon *from Thomas & Deborah Echenique*
 William Conard *from Tracy Quinn*
 Dr. Peter & Sue Loff Fry *from Dr. William & Elizabeth Fry*
 Isabella Marie Hafer *from Mike DeClement & Jennifer Perga*
 Mr. & Mrs. Greg Havorka *from Thomas & Deborah Echenique*
 Jake & Kelly Hershey *from Blake & Colombe Tresan*
 Dan Wendin & Ellie Huggins *from Joan Karlin & Paul Resnick*
 Graeme Langlands *from Unhei Kang*
 Henry M. Levy *from Carol Levy*
 Jeremy & Tommide Lukensmeyer *from Julie & Craig Wyreman*
 Mark Lundy *from Mrs. Joan Willis - Mark Lundy Trust - CN Willis Trust*
 Nancy Moyer *from Jennifer Montgomery*
 Marv & Linda Scott *from Eric & Shana Wapstra-Scott*
 Mr. & Mrs. Leonard Silvani *from Mr. & Mrs. Rick Silvani*
 Virginia Snider *from Jack & Michael Snider & Family*
 John & Patti Stewart *from Dr. & Mrs. Charles R. Zipkin*
 Susan Fry & Brian Van Rheenen *from Dr. William & Elizabeth Fry*

Looking for the perfect gift for someone who seems to have everything?

Give the gift of open space for all occasions.

An honorary gift is a thoughtful way to show your friends and family how much you care about them and the environment. Call the Land Trust at 530-582-4711 for more information.

IN MEMORY ACKNOWLEDGEMENTS

Beverly Allman from Carla Jackson & Tom Beebe
 Larry Bean from Marshall & Nancy Bean
 Christian G. Beck from Kathleen Campana
 George Canavan from
 John & Noelle Allen Hetz
 Roberta & Dennis Schmalz
 Bill Durland from
 Mr. & Mrs. Bruce Curley-Kerner
 Iris Durland
 Pam & Jeff Muha
 Betty Ruth Edmiston from Mr. & Mrs. George Brandt
 Janet L. Edmondson from George H. Edmondson
 Don Foreman from Marilyn & Jim Foreman
 Jinx Fores from Ms. Joan Dedo
 Elva & Jerry Gooch from Mr. & Mrs. Don Lowder
 Jonathan E. Grisham from
 Andrea Walhof-Grisham
 Julie Grisham
 Adrian W. Howes from Judy Howes & Family
 Dr. Edward J. Hurley from Starr Walton Hurley
 Coogan Kelly from
 James & Mary Birle
 Richard & Constance Brooding
 George & Helen Buljan
 Mary Florsheim
 Rosemarie Woodruff
 Kathy Polucha Kessler from
 Heidi Biber
 Drs. Lisa Querimit & Frank Galli
 Marianne McCarroll & David Powell
 Norman Kleis from Mrs. Patricia Kleis
 Nathan Krissoff from
 David & Linda Brown
 Michele Davis
 Bill & Chris Krissoff
 Seana Doherty & Perry Norris
 Bob Lambertson from Ms. Valerie Lambertson
 Jeanie Hilkin Lund from Mr. & Mrs. George Fish
 Brynne Marsh from Doug & Rita Boehner
 JoAnn Mellema from Mr. Dirk Mellema
 Carol Muller from John & Sharon Brauman
 Lowell Northrop from Ms. Nancy Williams
 Colonel Jack Paramore from Pamela Raynak
 Anthony Bradfield Richter from Dr. Robert Morrey
 Robert Needham Memorial Fund from Lillian Richards
 Matt Rusanoff from Ms. Maia Schneider
 Lawrence J. Salmela from Virginia P. Salmela
 Cliff Singer from Beverly Singer
 Dr. Raymond Uchiyama from Mrs. Helyn Uchiyama
 Charles Willis from Mrs. Joan Willis - Mark Lundy
 Trust - CN Willis Trust
 Phil Willis from Robert Hamner
 Cliff Wingo from Mr. & Mrs. Frederick Tuemmler
 Wolfgang from Fred & Sandra Romero
 Gary & Walter Xavier from Mr. & Mrs. John De Sousa
 James & Barbara Cohn Zeiler from Charles & Marcia
 Cohn Growdon

SPECIAL MEMORIAL FUND ACKNOWLEDGEMENTS

George A. Carne from Kathleen Kelly & F. Shaun Burns Gerald G. Carne John & Sue Carne Dr. & Mrs. Thomas Carne Jean B. Case Ben & Darlene Fauber Mr. & Mrs. Ruby B. Fisher Mr. & Mrs. Vince Goicoechea Ms. Luanne Kruse Mr. & Mrs. Sam Leftwich Ethel C. Lux Mr. William Perper Rosella Safranek Charles R. & Patricia A. Smith Lawrence C. Smith	Don McCormack from Frederick & Nancy Albers Jack & Nadine Armstrong Beverley Brahe Bob & Pat Breckenfeld California Federation of Dog Clubs Jois & Howard Child Board of Directors - Dachshund Club of America Marijo & Bruce Douglass Kathleen Eagan & James Duffy Iris Durland Karen & Dick Fearon Fidelity Investments of Texas Kathleen & Dave Fulenwider Betty, James & Deborah, Christine & Gary Gear Bill & Sara Jo Goerke Golden Gate Dachshund Club, Inc. Barbara Green Michael & Gail Griesmer Alan G. Hait Jake Hudson Jennifer M. Ito Eddie D. & Edith S. Jackson William & Patricia Gibbons- Johnson Robert Kennedy Ronald & Gail Kientle Sandra Korth Bob & Ina Krapp Nils & Marie Lang-Ree L.F. & Paula Mac Neill Diane McCormack Michael & Colette Needham Seana Doherty & Perry Norris Mr. & Mrs. Charles Porter Evan & Carol Reilly David & Diane Rowe Benjamin & Linda Scherer Suzette Seagoe Frances S. Sloan Jim & Judy Street Jessie Taggart Andrew & Jeanette Terry Wallace M. & Josephine S. Tice Carleen Trares Board of Directors - Truckee Meadows Dog Training Club Paul Vatistas George & Jean West Dennis & Mary Williams
---	--

Tiki Parker from
Diane Conner
Christina Decker
Linda, Mike, Raine &
 Aaron Howe
Jackie Littee
Frank & Maria Lorch
Elizabeth Ovirt
PCT Trekkers - Gene Coyner,
 Ben Fleming, Betty Kern, Eva
 Martin, Gene Mauk, Genie
 McKenzie, Hal Parker,
 Virginia Phillips, Doris Ryan
Sarah & Louis Reilly
Bill & Bonnie Stevens
Dr. W. Alan & Sally Sweeney
Carolyn Townsend
Connie Vandament
Elizabeth K. White

2008 SUMMER HIKES & WALKS

Back by popular demand, the Land Trust is very pleased to offer for the 12th year a slate of very cool hikes, all free of charge with membership! To sign-up please contact Carol at 530-582-4711 or visit www.tdlandtrust.org for more information. Register early as most hikes do fill up. We hope to see you on the trail!

Please bring water, snacks, sunscreen, and sturdy shoes for all hikes!

May 25, Sunday – Wildflowers at Sagehen Meadow

Witness the explosion of colorful fields of wildflowers on this annual hike led by Judy Mayorga at Sagehen Meadow. This is a good walk for kids. Last year over 40 species of wildflowers were spotted! Enjoy hunting for wildflowers all the way out to the Camas Fields.

Hike Distance and Level: about 2 1/2 miles one way (5 miles round trip) with some rolling hills. Easy. Limit 12 people.

June 7, Saturday – Wildlife at Waddle Ranch

Join Land Trust Board member David Brown on a hike through the newly acquired 1,482-acre Waddle Ranch, the heart of the Martis Valley. You will witness beautiful meadows, lush green forests, granite peaks and a beautiful bird and wildlife sanctuary. Sun exposure is predominant on a good portion of the trail.

Hike Distance and Level: 6 miles with some elevation gain. Easy to moderate. Limit 15 people.

July 6, Sunday – Razorback Ridge to Crow's Nest

Join John and Heather Svahn on this exciting hike starting at Ice Lakes Lodge, climbing to Razorback Ridge, continuing to Crow's Nest Peak leading ambitious hikers up to the summit, and then descending back on the third leg of a triangle. Those who want can have lunch at the Lodge.

Hike Distance and Level: 6-mile loop. Strenuous with sections of steep terrain. Hiking poles highly recommended. Limit 15 people.

July 12, Saturday – Donner Summit to Point Mariah

Join Tam Lieberman on an expedition to see the wild Point Mariah, a windswept vista overlooking the American River canyon deep into the Royal Gorge on Donner Summit. Enjoy a bird's-eye view of the Royal Gorge, which plunges 4,417 feet down sheer granite cliffs to the North Fork of the American River. This hike showcases two Land Trust projects in the Sierra Checkerboard. Bring lunch.

Hike Distance and Level: 6 miles. Moderate to difficult.

July 26, Saturday – Hawk's Peak/Far Side

Join John and Elizabeth Eaton on a hike for great views of Donner Lake, Schallenberger Ridge and the Pacific Crest. Descend into the Sunrise Bowl and climb up to Hawk's Peak where there are great views to the north, including Castle Peak and Mt. Lola. There are a rich variety of trees, shrubs and wildflowers along the way. Bring lunch.

Hike Distance and Level: 3-4 hour hike with elevation changes of several hundred feet. Moderate to strenuous.

August 2, Saturday – Billy Mack Canyon

Join Sara Taddo, the Land Trust's Conservation Director, in exploring one of the Land Trust's most exciting acquisitions! This hike navigates the rugged Billy Mack Canyon from the Pacific Crest Trail down to the meadow at Billy Mack Flat, teeming with beaver dams and wildflowers. Help Sara search for future trail routes! Bring lunch.

Hike Distance and Level: 5-mile loop. Strenuous. Limit 10 people.

August 23, Saturday – Castle Valley to Summit Lake on the Pacific Crest and Donner Lake Rim Trails

Join Stan Wingate, the Land Trust's Associate Director, for a hike that crosses meadows and open granite, and provides panoramic views of Castle Peak and Donner Summit. Picnic and swim if you'd like at Summit Lake. Bring lunch.

Hike Distance and Level: 8 miles with notable elevation changes. Moderate to difficult. Limit 15 people.



Join us for a hike across Waddle Ranch which will include a visit to Dry Lake. We should have plenty of opportunities to see wildlife.

STEWARDSHIP

Caring for the lands we've protected

Summer 2008 will be a busy season for stewardship and enhancing public enjoyment of Land Trust lands. Sara will continue to monitor and enforce the terms of conservation easements at numerous projects, including Jackass Ridge, the Sierra College Campus at Hippie Hill, Northstar, Billy Mack Canyon, the Warming Hut on Boreal Ridge, and in the Truckee River Canyon.

The Land Trust is partnering with many organizations, including the Truckee River Watershed Council and USFS, on numerous projects such as streambed restoration at Perazzo Meadows and road repair in Negro Canyon. The Tahoe Donner

Association forestry department will conduct a fuels reduction program at the Pine Forest Open Space, owned by the Land Trust, to provide a fuel break south of the Tahoe Donner and Alder Hill subdivisions.

In addition to developing trailheads, trails, and informational kiosks to support public enjoyment of Waddle Ranch, John and volunteers will build a new section of the Donner Lake Rim Trail. The new section will provide a scenic 'single-track' trail on USFS property adjacent to Tahoe Donner. Other activities slated for the summer include The Kid Zone science camps on Land Trust properties, and the Summer Hike Series described on page 14.



Two photos of Waddle Ranch showing "before and after" thinning to improve forest health and habitat, as well as reduce the risk of fire.

Buck for Open Space Partners

Preserving open space in the greater Truckee Donner region is simply good business. The Land Trust would like to thank the following conservation-minded businesses and their customers and encourage you to give them your business.

Please welcome Robert Colpitts, DDS, to the Buck for Open Space program! Dr. Colpitts is personally donating \$1 on behalf of each of his customers.



- Best Western Truckee Tahoe Inn**
- Robert Colpitts, DDS**
- Cottonwood Restaurant**
- Donner Truckee Veterinary Hospital**
- Dragonfly**
- Sierra Pet Clinic**
- SnowTech**

WELCOME JANET ZIPSER ZIPKIN

to the Board of Directors

Janet was born and raised in San Francisco, and holds a BS in Business Administration and an MBA from UC Berkeley. Her career began with brand management and advertising, and includes 19 years of teaching marketing and business classes at the college level. She was a Director of Marketing at Stanford University, and currently is the Executive Director of Squaw Valley Institute.

Janet is married to Dr. Charles Zipkin, and together they raised five children. Beginning in 1984, they spent their family vacations at their Tahoe Donner home, with

thoughts of retiring there in 2006. Charles has since opened a local practice, and Janet is busy with the Squaw Valley Institute among other endeavors.

She enjoys skiing (downhill and Nordic), cycling (road and mountain), and swimming (lake and pool) "on a recreational level." One of her favorite experiences is to come to a crest on a long, hot hike and see a cold alpine lake just down the trail a bit.

Janet indicates she is delighted to be joining the Land Trust board. "I believe that preserving

and protecting open space is no longer an option, it is a necessity. The flora need it, the fauna need it, and we need it." She added, "We must ensure that our precious natural resources are cared for so that we and future generations may all experience both the thrill and the sense of peace that comes from using or observing the land in its natural state."

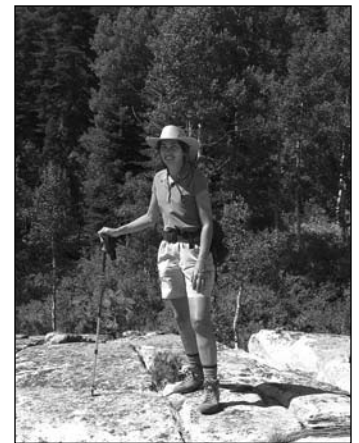

Janet Zipser Zipkin

DONNER LAKE RIM TRAIL UPDATE

The snow is melting; soon it will be time to hike, bike, or ride on the Donner Lake Rim Trail!

The winter of 2007-2008 came in like a lion, and seems to be going out like a lamb. The south-facing stretches of the Donner Lake Rim Trail are beginning to feel the warmth of spring and will soon be open.

It will be exciting to see how the newer sections of the Rim Trail, and the Wendin Way Trail, fared over their second and first winters, respectively. By utilizing sustainable methods in constructing the Rim Trail, the Land Trust staff is betting on minimal, "spring cleaning" maintenance. But every winter on Donner Summit is harsh, and we can't be sure how the trail is

until the snow melts. Please use caution when hiking in the early season, and be on the lookout for fallen trees, unstable rocks and rushing creeks.

Beginning in July 2008, we will be working on completing a new section of the Rim Trail, almost three miles in length, linking the Drifter Hut Trailhead with the Glacier Way Trailhead, in Tahoe Donner. This section of trail will be a gradual climb (or descent) on an open, west-facing slope in Negro Canyon. It will feature dramatic views of Donner Summit and Donner Lake, and passes



A volunteer group from the American Hiking Society spent five days helping to build a new section of the Donner Lake Rim Trail from Castle Valley to Summit Lake.

by several very old Jeffrey Pines. When working on this part of the trail last fall, mule deer and hawks were a daily sight. With good weather and strong volunteer participation in construction, we plan on having this new section completed this fall. If you would like to volunteer to help construct the Donner Lake Rim Trail please contact John at john@tdlandtrust.org or call 530-582-4711.

Join us! Help Build the Donner Lake Rim Trail
 Available dates: July: 12, 13, 27 • August: 2, 3, 9, 10 •
 September: 20, 21 • October (weather permitting): 4, 5, 11, 12

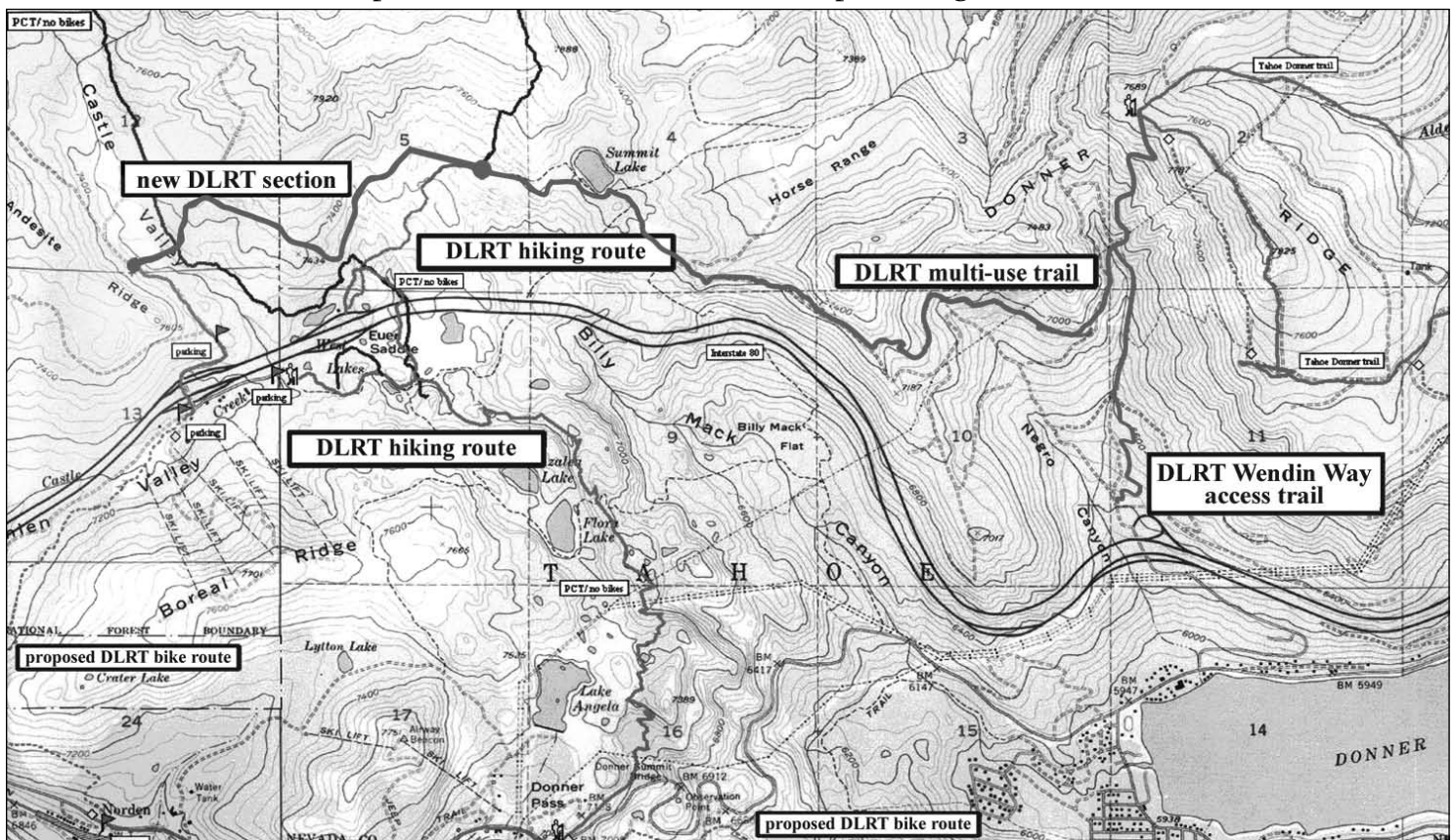

BUSINESS PARTNER PROFILE

The Pour House

The Pour House is owned and operated by the husband and wife team of Dean Schaecher and Christa Finn. Since 2005 they have been offering delicious and affordable wines in Downtown Truckee.

The Pour House is the result of their combined 25 years experience in the food and beverage industry. Dean is a self-described "wine guy" having managed the food and beverage operations of many local restaurants.

In the back of the shop you will find a tasting bar which changes wines almost daily (sometimes twice daily). The Pour House philosophy is "wine should be a pleasure, not an intimidation."

Dean and Christa are extraordinary supporters of the community, the Land Trust, and the Donner Lake Rim Trail.

"We've seen a lot of changes to the Truckee region over the years.



Dean, Christa and their two children, Chloe Rose and Finn, in front of the Pour House on Jibboom Street.

We support the Land Trust because they are working in a collaborative manner to keep and protect what we treasure about living here," Dean said.

For more information about The Pour House visit www.thepourhousetruckee.com or call 530-550-9664. They are located just west of the post office on Jibboom St.

MEMBER PROFILE

Judi & John Gingerich

Longtime Land Trust supporters Judi and John Gingerich have been skiing in the Truckee area since the 1970's, and have owned a home at Northstar since 1989. They have three children and four grandchildren.

They were drawn to the area for the same reasons we all love Truckee, including its bountiful opportunities for recreation and small town sense of community. They increasingly fear the area is being overdeveloped. "This makes the preservation of open space more important than ever," John commented.

"This is a critical time for preserving significant undeveloped sections of this great area for our

children and grandchildren," Judi said. She added, "We are impressed by the number of people in the Truckee area who are dedicating so much effort to improving the lives of Truckee residents."

Judi and John split their time between Northstar, Indian Wells and their shared ranch on the Snake River in Homedale, Idaho. Their interest in land preservation and management for conservation is apparent; they are in the process of converting 40 acres of their ranch to wetland habitat for migratory birds.

They support the Land Trust because "the Land Trust is aggressive, applies critical thinking to its mission and at the same time is fun and rewarding."

CUT-OUT CALENDAR OF 2008 SUMMER HIKES, EVENTS & TRAIL BUILDING

- May 10 – Trail Building
- May 11 – Trail Building
- May 24 – Trail Building
- May 25 – Trail Building
- May 25 – Wildflowers at Sagehen Meadow Hike
- June 7 – Wildlife at Waddle Ranch Hike
- June 7 – Trail Building
- June 8 – Trail Building
- June 14 – Trail Building
- June 15 – Trail Building
- June 28 – Trail Building
- June 29 – Trail Building
- July 6 – Razorback Ridge to Crow's Nest Hike
- July 12 - Donner Summit Point Mariah Hike
- July 12 – Trail Building
- July 13 – Trail Building
- July 26 – Hawk's Peak/Far Side Hike
- July 27 – Trail Building
- August 2 – Billy Mack Canyon Hike
- August 2 – Trail Building
- August 3 – Trail Building
- August 9 – Trail Building
- August 10 – Trail Building
- August 23 – Castle Valley to Summit Lake Hike
- September 6 – Trails and Vistas Event
- September 7 – Trails and Vistas Event
- September 20 – Trail Building
- September 21 – Trail Building
- October 4 – Trail Building
- October 5 – Trail Building
- October 11 – Trail Building
- October 12 – Trail Building

Call the Land Trust office at 530-582-4711 to sign up for a hike, event, or trail building day. For complete hike descriptions, please see page 14. All dates are subject to change.



Longtime Land Trust supporters Judi and John Gingerich on their ranch in Idaho.

*Thank you to the following
Business Partners*

Arbor Home Mortgage, Inc.
Cabona's
Robert Colpitts, DDS
Dennis E. Zirbel, LLC
DMB/Highlands Group, LLC
Donner Lake Property Owners Association
Donner Truckee Veterinary Hospital
Geocadd Aerial Surveys
Home Concepts
Isabella O.
Jackass Ridge
Kelly Brothers Painting, Inc.
Law Office of Porter • Simon
Lost Trail Lodge
Martis Valley Associates – Anne Dain Goeschl
Maui Vacation Rentals – Andrea Thomas
North Tahoe Arts
Offroute.com
Pinnacle Real Estate
Plumas Bank – Robert Mann
Plumas Bank – Shelly Wright
Ryan Group Architects
Serene Lakes Property Owners Association
Sierra Mountain Mortgage
Silver Sage Center for Family Medicine
The Sohagi Law Group, LLC
State Farm Insurance – Tahoe City
Streamline Consulting Group
Tahoe Sierra Eye & Optical
Mark Tanner Construction, Inc.
TIP, Inc.
Tony Hardy Construction, Inc.
Truckee River Associates
Truckee-Tahoe Lumber

*Thank you to the following for their
In-Kind donations:*

Auburn Printers
Best Western Truckee Tahoe Inn
Capital Beverage Co.
Carmel Gallery
Downtown Truckee – Elizabeth & Olof Carmel
Clair Tappaan Lodge
Dragonfly
The Estates Group – Tom Pillsbury
Florian's Fine Wines & Specialty Foods
Hartley Appraisal Services
Integrated Environmental Restoration Services
Mountain Forge, Inc.
Mountain Hardware & Sports
Northstar-At-Tahoe
The Pour House
Quality Enterprises
Save Mart Supermarkets
Squaw Valley USA
Sugar Bowl
Town & Country Storage
Twin Peaks Catering
University of California Sagehen Creek
Field Station

5TH ANNUAL TRAILS & VISTAS

“Songs of the Earth”

Saturday & Sunday, September 6-7, 2008

Trails and Vistas is a unique art event that offers the community an inspiring art production involving dance, music, and installation art on a guided hike through the beautiful landscape of the Sierra. Over 30 artists and performers present a wonderful wilderness experience through the arts.

The event is a unique collaboration between the Truckee Donner Land Trust, InnerRhythms Dance Theater and Arts for Schools. The three organizations work closely with Founder and Artistic Director, Nancy Tieken Lopez, and Co-Director/Choreographer, Elizabeth Archer, to strengthen ties between art and the environment.

For more information visit www.trailsandvistas.com.

If you are interested in performing or volunteering for Trails and Vistas, or would like to become a sponsor, please call Nancy Lopez at 530-550-8262.

MEET OUR NEW MEMBERSHIP SERVICES COORDINATOR

Welcome Carol Herrington!

Carol brings to the Land Trust her love of community involvement and volunteering, most recently with adaptive sports programs. She has lived in Truckee since 1989. She enjoys outrigger canoe paddling (especially on Donner Lake), cross-country skiing, cycling, and hiking the abundance of local trails with her dogs. Carol graduated from the University of Nevada with a degree in journalism.

After three years with the Land Trust, Dale Lawrence, the friendly voice of the Land Trust is moving on. Dale has an enormous love for animals and has joined Truckee Tahoe Humane Society as its Membership Coordinator. We wish Dale the very best and offer our heartfelt thanks for her extraordinary service. Dale will continue as our newsletter designer.



Carol enjoying a break from paddling on Donner Lake.

WADDLE RANCH IS OPEN FOR PUBLIC RECREATION

Whether you enjoy hiking, skiing, birding or biking...Waddle Ranch is open year-round for public recreation. Enjoy!

Access to Waddle Ranch

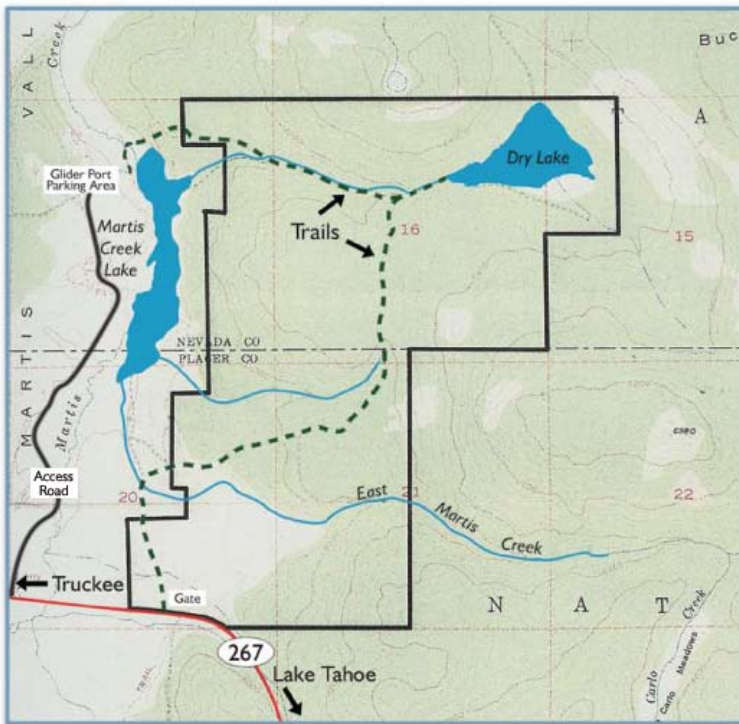

The best (and safest) access to Waddle Ranch is via the Martis Creek Lake National Recreation Area. From SR 267, drive to where a gate blocks the road with a small parking area. Continue on foot or by bike along the paved road and over the dam where you'll pick-up an earthen trail heading east along a drainage and onto Waddle Ranch.



A great network of trails already exists on Waddle Ranch, affording miles of hiking and biking. The Land Trust will be building more trails and expanding parking in the coming months.



A "local" resident at Lake Ella, formerly called Dry Lake. The Land Trust will be petitioning the United States Geological Survey to officially change the name of the lake in honor of Ella Waddle whose family owned and ranched the property for generations.

The Land Trust would like to thank the Truckee Tahoe Community Foundation Queen of Hearts Women's Fund for its \$25,000 grant for Waddle Ranch management. The generous Queen of Hearts Women's Fund grant will allow the Land Trust to prepare the property for public use and enjoyment. We are excited that the property will be enjoyed by the public yet remain wild, providing critical habitat for bear, cougar, deer, bobcat and numerous species of waterfowl and other birds.

The Truckee Donner Land Trust was founded in 1990 in order to preserve and protect important historic, recreational and scenic open spaces in the greater Truckee region.

Tel. 530-582-4711

Fax 530-582-5528

email: info@tdlandtrust.org

website: www.tdlandtrust.org

The Truckee Donner Land Trust is a 501 (c)(3) nonprofit organization. Your donations to the Truckee Donner Land Trust may be tax-deductible. Please consult your tax advisor.

BOARD OF DIRECTORS

Martin D. Bern, *President*

Noelle Allen Hetz, *Vice President*

William Thauvette, *Secretary/*

Treasurer

David Brown

Chris Fellows

William Goerke

Jeff Hamilton

J. Thomas Van Berkem

Janet Zipser Zipkin

ADVISORS

Gene Bowles

John Cobourn

Kathleen Eagan

Greg Faulkner

Bob Fink

Penny Fink

Ralph Hunt

Judy Mayorga

William McGlashan

Stephanie Olivieri

James L. Porter, Jr.

Craig Ritchey

Kathleen Ritchie

STAFF

Perry Norris, *Executive Director*

Stan Wingate, *Associate Director*

Kellie Wright, *Development Director*

Sara Taddo, *Land Conservation Director*

John Svahn, *Trails and Access Director*

Carol Herrington, *Membership Services
Coordinator*

COVER PHOTO:

Perazzo Meadows. Photo courtesy:

Elizabeth Carmel, www.carmelgallery.com.



A young volunteer hard at work on the Donner Lake Rim Trail. Volunteers have logged more than 11,000 hours helping build the trail.



This newsletter is printed on recycled paper using soy ink.



**TRUCKEE ❖ DONNER
LAND TRUST**

P.O. Box 8816

Truckee, CA 96162

ADDRESS SERVICE REQUESTED

NON-PROFIT ORG.

U.S. POSTAGE

PAID

TRUCKEE, CA

PERMIT #138