

TRUCKEE DONNER LAND TRUST

Preserving and protecting important historic, recreational and scenic open spaces in the greater Truckee region.

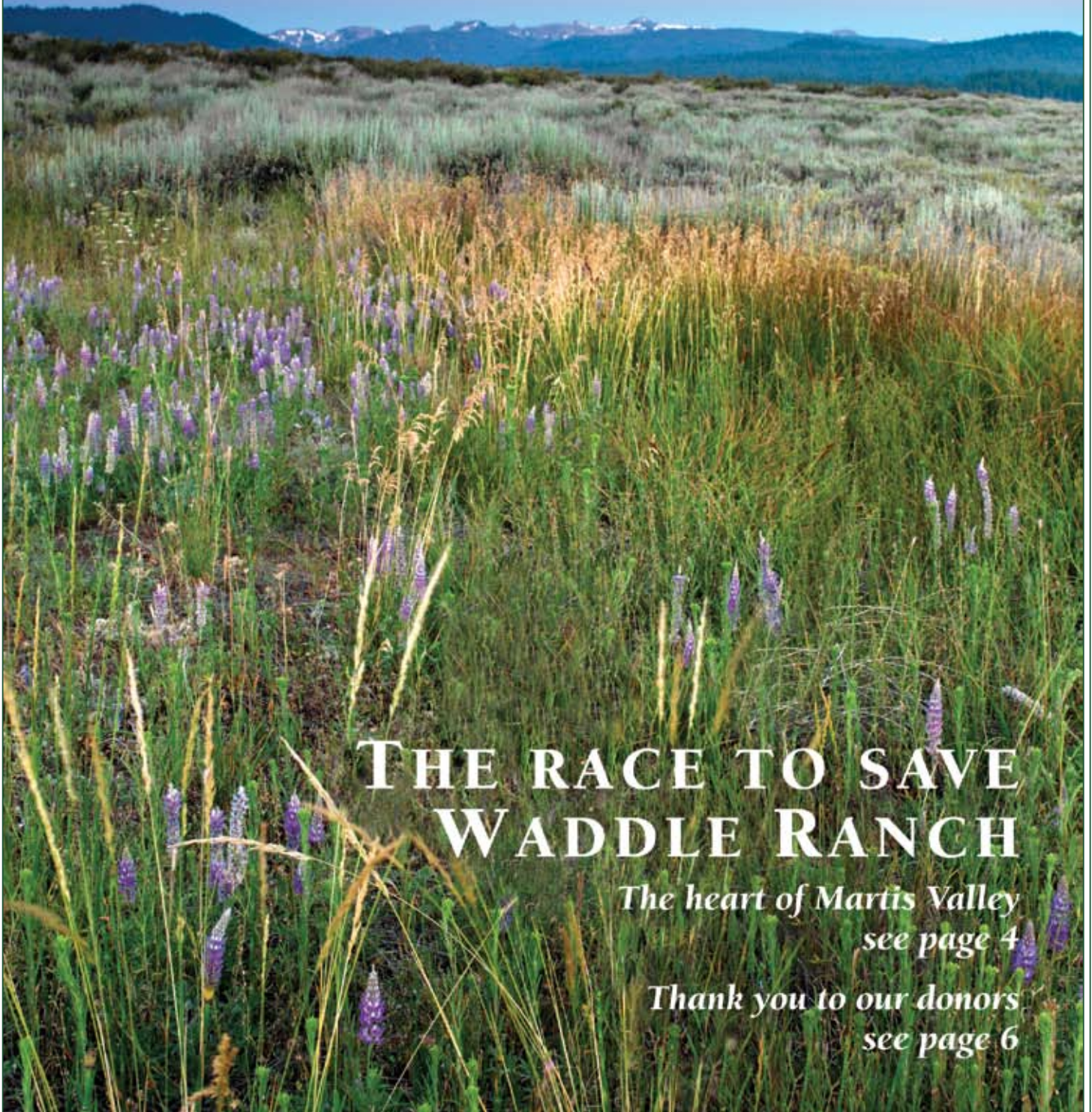

Spring Newsletter
Volume 31 ❖ Spring 2007



THE RACE TO SAVE WADDLE RANCH

*The heart of Martis Valley
see page 4*

*Thank you to our donors
see page 6*



The Truckee Donner Land Trust was founded in 1990 in order to preserve and protect important historic, recreational and scenic open spaces in the greater Truckee region.

P.O. Box 8816, Truckee, CA 96162
10069 West River Street, Old Tonini House
Tel. 530.582.4711
Fax 530.582.5528
email: info@tdlandtrust.org
website: www.tdlandtrust.org

The Truckee Donner Land Trust is a 501 (c)(3) nonprofit organization. All donations to the Land Trust are tax-deductible under the Internal Revenue Service Code.

BOARD OF DIRECTORS

Martin D. Bern, *President*
Noelle Allen Hetz, *Vice President*
William Thauvette, *Secretary/Treasurer*
David Brown
William Goerke
Jeff Hamilton
J. Thomas Van Berkem

ADVISORS

Gene Bowles
John Cobourn
Kathleen Eagan
Greg Faulkner
Ralph Hunt
Judy Mayorga
William McGlashan
Stephanie Olivieri
James L. Porter, Jr.
Craig Ritchey
Kathleen Ritchie

STAFF

Perry Norris, *Executive Director*
Stan Wingate, *Associate Director*
Kellie Wright, *Development Director*
Sara Taddo, *Land Conservation Director*
Dale Lawrence, *Membership Coordinator*
John Svahn, *Donner Lake Rim Trail Coordinator*

FRONT COVER PHOTO:

The Heart of Martis Valley by Olof and Elizabeth Carmel of the Carmel Gallery – www.TheCarmelGallery.com.

SAVING THE HEART OF MARTIS VALLEY



East Martis Creek at the Martis Valley's floor and Waddle Ranch. Photo by Olof and Elizabeth Carmel of the Carmel Gallery.

Friends,

In this issue of our newsletter, we're announcing one of our largest and most expensive projects to date, the acquisition of Waddle Ranch. At the heart of Martis Valley, Waddle Ranch is a stunning 1,462-acre diverse landscape that has remained nearly unchanged for hundreds of years. We now have the opportunity to keep it that way forever.

A remarkable partnership of landowners, developers, government

agencies, nonprofit organizations and citizen groups has come together to protect Waddle Ranch.

But to succeed we need another partner: you.

We are in a race against time to raise the funds necessary to save Waddle Ranch and the incomparable Martis Valley.

In order to succeed, we need to raise \$2.5 million in private support by October 31, 2007. An investment from you and others will help us secure \$21.8 million in public and other funds, a nearly tenfold return.

Every gift made to protect Waddle Ranch preserves a bit of history, a stunning vista, a home for wildlife, and an opportunity to visit and enjoy high-country meadows and forest time and again. Your support will ensure that this unique property remains undeveloped, linking thousands of acres of adjacent open space where wildlife and people thrive. I hope you will join us in this historic effort.

Warm regards,

*Perry Norris,
Executive Director*



An existing trail linking Waddle Ranch to the adjacent Wildlife Refuge. Photo by Olof and Elizabeth Carmel of the Carmel Gallery.

PROJECT UPDATES

While the Land Trust's work in the Martis Valley is featured prominently in this issue of the newsletter, rest assured that the Land Trust continues to aggressively work to protect open space in the greater Truckee Donner region.

Perazzo Meadows

This nearly 1,000-acre alpine meadow is entirely surrounded by public lands north of Truckee and accessed by the Henness Pass Road. The property includes over two miles of the Little Truckee River and is just one mile north of other acquisitions the Land Trust recently completed near Independence Lake. We hope to have the property under contract this summer. The Land Trust is working with several partners on this important acquisition, including the Truckee River Watershed Council, the United States Forest Service, The Trust for Public Land and the State Water Control Board. A significant restoration effort is an important part of this project.



Perazzo Meadows and Mount Lola. Photo by Olof and Elizabeth Carmel of the Carmel Gallery.



The Eastern half of Negro Canyon which encompasses the acquisition. Photo by Tom Lippert.

Negro Canyon

The Land Trust closed on this 280-acre acquisition in December. Gregory Creek, a major tributary to Donner Lake, flows through the property and provides critical foraging for the beleaguered Loyaltan deer herd. The Land Trust received a grant from our friends at the Truckee Tahoe Community Foundation to decommission a road causing significant erosion and construct a new trail linking the bottom of the Canyon to the Donner Lake Rim Trail. (See article page 16.)

Donner Summit

The Land Trust is close to purchasing a conservation easement on 23-acres behind Clair Tappan Lodge and near Lytton Lake. We continue as well to pay close attention to other proposed developments on the Summit and seek opportunities for conservation.

Truckee River Canyon

In April, The Land Trust and The Nature Conservancy closed on a 3,200-acre acquisition between Floriston and the stateline. Most of the acreage is now owned and managed by the California Department of Fish and Game, and five miles of river has been made available for the public to enjoy.



The Truckee River Canyon. Nearly everything in this photograph is included in the acquisition.

THE HEART OF



The misnamed Dry Lake at the northeast corner of the acquisition. Photo by Olof and Elizabeth Carmel of the Carmel Gallery.

Shortly after the Placer County Board of Supervisors approved the Martis Valley Community Plan in late 2004, the Truckee Donner Land Trust, in partnership with The Trust for Public Land, began negotiations to acquire 1,462 acres in the heart of Martis Valley known as Waddle Ranch.

The property is now under contract for \$23.5 million, easily the most expensive acquisition the Land Trust has pursued, with a closing date of October 31, 2007. The fate of Waddle Ranch will be decided over the next eight months as the Land Trust and TPL work to assemble a funding package necessary to purchase and permanently protect the property.

The stakes are huge. "If we are not successful, another resort development in the Martis Valley is inevitable," said

David Brown, Land Trust Board member and Chair of the Lands Committee. During the past decade, other former working ranches in Martis Valley have been transformed into high-end luxury resort subdivisions. Waddle Ranch was a working cattle ranch until the early 1960's.

The Land Trust and TPL are assembling the funding from multiple private and public partners. Funding has already been secured from four sources including the Truckee Tahoe Airport District, the State of California's Sierra Nevada Cascade Grant Program and Placer County. The State Wildlife Conservation Board, will consider a \$6.5 million grant at its May Board meeting. The property scored exceptionally high during its review by the WCB staff, a prerequisite step before submission to the Board.

The sum of funding from these sources is close to the contract price, but to close the gap, TPL and the Land Trust must raise \$2.5 million from private individuals and have launched a capital campaign to meet this goal. Early and significant support from the thousands of California residents that pass through Martis Valley annually

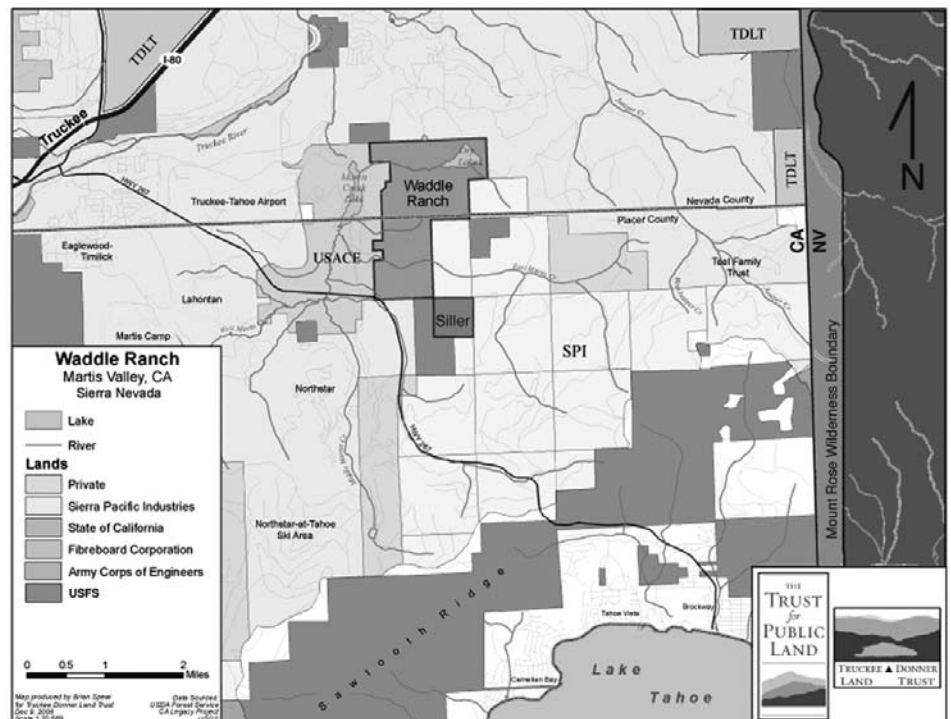

Map courtesy of Brian Spear.

MARTIS VALLEY

will ensure that this important property is protected in its natural state for the enjoyment of future generations.

“This opportunity is the culmination of six years of work by a coalition of public and private partners, including landowners, developers, government agencies, nonprofits, and citizen groups,” said Perry Norris, Executive Director of the Truckee Donner Land Trust. “If successful, this effort will set a precedent for cooperation between non-traditional partners who share a common interest in preserving quality of life in the Sierra.”

With the approval of the Martis Valley Community Plan in 2004 by the Placer County Board of Supervisors, Martis Valley was given entitlements for extensive development, including plans for more than 6,000 new condominiums and townhouses and five new golf courses. A coalition of environmental and civic organizations, led by Sierra Watch and the Mountain Area Preservation Foundation, united to oppose the entitlement plan and together with the developers of Northstar, Martis Camp, and Timilick Tahoe, worked to broker a conservation-oriented agreement that would benefit residents of the valley as well as the many thousands of visitors it attracts each year. This landmark agreement will protect the valley north of Highway 267 while allowing development to the south, adjacent to existing developments and nearby Northstar.

“Waddle Ranch is the cornerstone property on the north side of Highway 267,” said Sara Taddo, Land Conservation Director of Truckee Donner Land Trust. “Its protection is critical to

the future of Martis Valley. In addition to its size and location, the ranch is the valley’s most biologically diverse property. We can not afford to lose its scenic, ecological, and cultural resources.”

If protected, Waddle Ranch will provide miles of new cross-country skiing, hiking and biking trails, enabling the public to access the Tahoe National Forest, Martis Creek Lake National Recreation Area, and Mount Rose Wilderness Area. Its protection will also contribute to the creation of a 10-mile open space corridor for wildlife movement and recreation.

The Morgan Family Foundation has provided a key lead gift of \$500,000. “The future of Martis Valley hangs in the balance,” said Becky Morgan, a former State Senator and President of the Morgan Family Foundation.

The Land Trust and TPL are also pursuing a 160-acre acquisition that borders Waddle Ranch to the southeast.



The historic road on the Ranch offers great hiking and mountain biking as well as connecting to a number of other trails. Photo by Olof and Elizabeth Carmel of the Carmel Gallery.

Waddle Ranch- Martis Valley Biological Facts

- Waddle Ranch is comprised of 1,462-acres in the Martis Valley east of Truckee. It is the gateway to the Mt. Rose Wilderness Area and the transition zone from the Sierra Nevada to the Carson Range.
- Waddle Ranch is located adjacent to and east of the Martis Creek Lake National Recreation Area, a federal Army Corps of Engineers (USACE) 2,000-acre wildlife refuge.
- Waddle Ranch is contiguous to a habitat corridor that extends south from Waddle Ranch to Sawtooth Ridge, further west into Martis Valley, and east to the Juniper Creek watershed and the Truckee River Canyon. This area is part of a larger 20,000-acre wildlife corridor that extends to the Gray Creek watershed at the stateline, and up to the Mount Rose Wilderness Area in the Carson Range.
- Martis Valley is the largest montane meadow and functional wetland in the eastern Sierra Nevada between the Mono Lake basin and the Sierra Valley. It supplies a major aquifer for fresh water resources and provides water resources for wildlife habitat.
- Waddle Ranch is winter range for the Loyalton Truckee mule deer herd that migrates to the Martis Valley for forage and habitat.
- Waddle Ranch includes the lower reaches of East Martis Creek, a wild tributary to the Martis Watershed at Martis Creek Lake and a popular fishery near Truckee.
- Waddle Ranch contains the misnamed Dry Lake. This 50-acre lake is a migration destination to a host of waterfowl and migrating bird species including bald eagles, sandhill cranes, mallards, loons, and many other duck species. These birds can be seen at Dry Lake in the spring, summer, and fall.
- The forested half of Waddle Ranch is a mature and healthy stand of Jeffrey pine and ponderosa pine with stands of old growth sugar pines at the highest elevations. The mature stands of pine afford viable habitat for rare mammal and bird species including pine marten, Sierra Nevada red fox, black bear, northern goshawk, and great gray owl.
- Waddle Ranch is a scenic view-shed enjoyed by 4.5 million travelers on Highway 267 annually (Cal-Trans, 2004.)

THANK YOU TO OUR 2006 DONORS

Your generous and continued support preserves the scenic, recreational, and historic lands that we all cherish.

\$100,000 or More

Morgan Family Foundation

\$25,000-\$99,000

Anonymous

Barbara Grasseschi & Tony Crabb

Emigrant Trails Greenway Trust

\$10,000-\$24,999

Drs. Nick Hellmann & Sue Desmond
Hellmann

Lahontan Community Foundation

Helene & Charles Linker - Jewish

Community Endowment Fund

Mellam Family Foundation

J. Thomas & M. Catherine

Van Berkem

\$5,000-\$9,999

Martin & Holly Bern

Cliff & Sue Busby

Elizabeth & Olof Carmel - Carmel

Gallery Downtown Truckee

Emily & Lance Conn

Rod & Jonnie Jacobs

DMB/Highlands Group, LLC

Donner Truckee Veterinary Hospital

Mike & Sue Friedenbach

William & Sara Jo Goerke

Steve & Jan Hamill

Mr. & Mrs. Derek Kirkland

Park Loughlin

Barbara Lovero & Chris Ottenweller

Michael F. Sabarese Fund

Lynn & John Schiek - JSO Fund of

Community Foundation

Sonoma County

Sierra Mountain Mortgage

Buzz & Jan Wiesenfeld

William & Diane Zuendt

\$1,000-\$2,499

Chris & Susan Adams

Shirley & David Allen Fund

- Truckee Tahoe

Community Foundation

Mr. & Mrs. E.W. Barnholt

Ken Bergmann

John R. & Gina Biondi

Mrs. Liz Blackwelder

Mr. Edward Bouwhuis

Gene & Anne Bowles

David & Linda Brown 10K

Fund - Truckee Tahoe

Community Foundation

Tom & Louise Burns

Robert & Margaret Churn

Critchfield Cohn Family

Fund - East Bay

Community Foundation

Mr. & Mrs. Alan Crites

Breeze & Ruth Cross

Wayne Crow

Julia S. Gold & Todd Denton

Iris Durland

Judy & Richard Emmitt

The Eschenbach - Provan

Charitable Fund

Mr. & Mrs. Bruce Euzent

Merle & Michael Fajans

Robert & Penelope Fink

Mr. Mortimer Fleishhacker

Ms. Eleanor Hewlett Gimon

Margaret Lewicki & Ernest

Grossman

Jeff & Carolyn Hamilton - Pinnacle

Real Estate

Sam & Mary Hammonds

Robert & Clair Hamner

John Hartog

Mr. & Mrs. Jon Hartung

Ed & Donna Henney - Lahontan

Community Foundation

Robert & Mary Hery

John & Noelle Allen Hetz

Jim Holmes

Fred & Barbara Ilfeld - Ilfeld

Family Foundation

David & Barbara-Kramen Kahn

Bill & Chris Krissoff

Douglas & Cindy Silvani Lacey

Stephen & Tamara Lieberman

Susan Ellis & Mark Linton Fund -

Peninsula Community Foundation

Matt & Marina Maclean

William & Christney McGlashan Fund

Robert Flanagan & Susan Mendelsohn

Stephen & Andrea Brideau Miller

New Belgium Brewing Company

Mary Montella & Jeff Newman

Seana Doherty & Perry Norris

Stefanie Olivieri

Hope Page - Page Foundation

Tim Parr - Parr Goldman & Byrne

Stanley & Georgene Pasarell

Mr. & Mrs. William Person - Person

and Henrich Family Fund

Dr. Brad & Trish Piatt

Resources Legacy Fund Foundation

Elizabeth B. Ross - Ridgeview Fund at

Peninsula Community Foundation

Allen & Cynthia Ruby

Scott & Polly Ryan

Guy & Jeanine Saperstein - Saperstein

Family Fund

John & Sidney Scott

Serene Lakes Property Owners

Assoc., Inc.

Melissa & Steven Siig - R.A. Bloch

Cancer Foundation

Drs. Amy Anderson & George Somero

Gordon & Ruth Steindorf

John F. & Patricia D. Stewart

Dr. Deane Stites

David & Sharon Straus - The

Straus Family

William & Mary Alice Thauvette

The William & Flora Hewlett

Foundation

Mr. & Mrs. Garfield Thomas

Mr. & Mrs. Don Tornberg

Judy Shubin & Michael Troy

William Wendin

Mrs. Jane Witter

\$500-\$999

Scott Showen & Peter Amsden

Carsten & Gail Andersen

Larry & Jeanne Aufmuth -

Aufmuth Family Foundation

Lisa Morbidelli & Michael Barbee



Lakeview Canyon and Schallenger Ridge (left), protected in 2002, above Donner Lake.

Mr. & Mrs. Grady Kromer

William & Beth Niemi

Teichert Foundation

The Access Fund

Truckee Tahoe Community

Foundation

Steve & Raini Vallarino

\$2,500-\$4,999

John & Sharon Brauman

Suzy & Mike Campbell

Dennis E. Zirbel, Architect

THANK YOU TO OUR 2006 DONORS

Jois & Howard Child
 Dana & Miesje Corbo
 Michael Crow
 Pete Cuttitta - Law Office of
 Porter•Simon
 Tad & Barbara Danz
 Gordon & Carolyn Davidson
 Ms. Shanna O'Hare & John Davis
 Dr. Denis & Barbara Drew
 Roxanne Duffield - State Farm
 Insurance Tahoe City
 Desmond & Alison Elder
 Mr. & Mrs. Dennis Fisco
 John & Judi Gingerich Family
 Fund
 Daniel & Anne Dain Goeschl
 - Martis Valley Associates
 Mr. Randy Gottfried
 Hedy Govonar
 Robert & Kathleen Kearley Green
 R. William Hauck
 Mr. & Mrs. Mark Himmelstein
 Mr. & Mrs. Jim Hoelter
 Todd & Carol Huckins
 Robert Judson
 Roger & Vicki Kahn
 Helyn Corcos & Chris Kambour
 Jack & Emilie Kashtan
 Michelle Kelly
 Jeff & Cathy Lang
 Suzanne Legallet
 Hank & Eileen Lewis
 Mike & Ann Linnett
 Mr. Robert Mann
 Mr. & Mrs. Bradley McNear
 Mr. Denman McNear
 Lynda Moehling
 Lorrie Poch
 Jason Ream
 Mr. & Mrs. Craig Ritchey
 Mr. & Mrs. Paul Rodwick
 Tracy & Cynthia Rogers Fund -
 Peninsula Community Foundation
 Richard & Judith Rohlf
 Anne Harper & Rick Ronald
 Jane Miller & Peter Ronald
 Mr. & Mrs. Chris Rust
 Art & Sue Scotland
 Ben & Margaret Solomon
 Craig & Maureen O'Brien Sullivan
 Mr. & Mrs. John Svahn
 The Flora Family Foundation
 TIP Inc.
 Kathleen Inzerillo & Mr. Art Tong
 Dr. & Mrs. Russell Tweet
 Teri & Mark Vershel Fund
 Mr. & Mrs. Richard Volberg
 Mr. David S. Walker
 Jack & Judy Warner
 Les Atkins & Angela White
 Sandra B. Williamson - Geocadd
 Surveys
 Shelly Wright - Plumas Bank

James & Barbara Cohn Zeiler
 Family Fund
\$250-\$499
 Bank of America Foundation
 George & Elizabeth L. Bechtel
 Mr. & Mrs. James Biggar
 Bob & Pat Breckenfeld
 Dr. David & Judith Burke, M.D.
 Mary Ann Button
 Louise & Frank Champion
 Mr. & Mrs. Richard Crocker
 Robert Crowder
 Dick & Sue Cunningham
 Robert & Celine DePauw
 Steven & Marilyn Disbrow
 Drummond Family Fund -
 Oregon Community Foundation
 Mr. & Mrs. Judd Dygert
 John & Elizabeth Eaton
 Gerald & Linda Feeny
 Mr. & Mrs. Paul Fitzpatrick
 Timothy & Diana Fitzpatrick
 Ms. Martha Frantz
 Lisa Querimit & Frank Galli
 Michael & Molly Graham
 Mr. & Mrs. Ron Grassi
 Nancy Latimer & Mickey Gray
 Michael & Gail Griesmer
 Charles & Marcia Growdon
 Kenneth & Lynn Hall
 Mr. & Mrs. Robert Harms
 Mr. & Mrs. William Haskell
 Dr. Dale Herrero
 Robert Kingsley
 Mr. & Mrs. Thomas A. Knapp
 Mrs. Emma Kolokousis
 Steve Zieff & Elaine Leitner
 Dr. Ernie & Mary Ann Lewis
 Robert Bell & Patty Lomanto
 Mark & Kerri Lubin
 Andrew Bridges & Rebecca Lyman
 Bill & Norma Markley
 Mrs. June Maus
 Judy & Bill Mayorga
 Mrs. Susan McClatchy
 Mr. Douglas McCreary
 Mr. & Mrs. Phil McIntyre
 Peter & Joan Melrose
 Jeff Muha
 Cameron & Marcia Murray -
 Barbara Murray Fund
 Richard & Catherine Nicoll
 Mr. & Mrs. Darrell Patterson
 Mr. & Mrs. Duncan Patty
 Mr. & Mrs. David Porter
 Mr. & Mrs. Ken Prager
 Mr. & Mrs. Benjamin Roberts
 Alexander & Britta Mackey Rogerson
 Mr. & Mrs. Guy Rounsaville
 Gail & John Sande, III
 Page & Ferrell Sanders
 Dr. Frank Sarnquist

Schweibinz Family Fund - East Bay
 Community Foundation
 Rick & Louise Sheffield
 Mr. & Mrs. Mike Shinn
 Irina de Fisher & Scott Sinnott
 Ms. Melissa Smith
 Jil & Jack Stark
 Alberta Steele
 Mr. & Mrs. Joe Stemach
 Mr. & Mrs. Arthur Strassburger
 Streamline Consulting Group
 William & Robyn Streshly
 Ralph & Brenda Suter
 Tony Hardy Construction, Inc.
 Michele Vivas
 Mr. & Mrs. Erik Walberg
 John & Carol Whitelaw
 Reetta Raag & Marc Whitlow
 Ms. Nancy Williams
 Andrea Thomas & Karla Witte
 - Maui Vacation Rentals
 Dr. & Mrs. Charles R. Zipkin
 Drs. Mark David & Mary Lou Zoback

\$100-\$249

Able Global Partners LLC
 Stephen Rudy & Annette Adler
 David Kean & Tanya Africa
 Phil & Shirley Alück
 Richard Anderson
 Dr. & Mrs. Jim Andras
 Mark L. & Jaime Andrews
 Dennis & Claudia Argyres
 Margret Geselbracht & Thomas
 Armstrong
 Nick & Athena Arvanitidis
 Marty & Judy Aufhauser
 Kevin & Eunice Calvert Banks
 Mr. & Mrs. Richard Beebe
 David Beesley
 Phebe Bell - Truckee Tahoe
 Community Foundation
 Frank Bender
 John & Kim Bessolo
 Dana Miller Blair
 Ms. Anne G. Blake
 Steven & Linda Blake
 John & Susan Bollinger
 Jack & Kathy Bonnici
 Mr. & Mrs. Jeff Bonzon
 Ms. Joyce G. Bordelon
 Anne M. Borer
 Judith A. Borer
 Mr. & Mrs. Kent Bourquin
 Carol & Tom Bowa
 Steve & Ede Brandenburger
 - Loch Leven Lodge
 Drs. Dave & Sally Brew
 William Brinckerhoff
 Mr. Fred R. Brinkop
 Ian Weiss & Marna Broida
 Richard & Constance Brooding
 Cicely Hursh & Marvin Brooks

THANK YOU TO OUR 2006 DONORS

*...having land and not ruining
it is the most beautiful art that
anybody could ever want.*

- Andy Warhol

Dave W. Brown	Deane & Patricia Dvoracek	Thomas & Elisabeth Grossman	Nils & Marie Lang-Ree
Mrs. Elizabeth Brown	Jim Duffy & Kathleen Eagan	Cathy & Jim Haagen-Smit	Edward M. Larson
Mr. John Buchanan	Thomas & Deborah	Pam & Mike Hafer	Byron & Corrine Lee
Mr. Bob Bullis	Echenique	R.A. & Mary Ann Hamilton	Linda Zimmerman & Richard
Mr. & Mrs. Russell Burgess	Mr. & Mrs. Mike Edminster	Ms. Alice Hannam	Leijonflycht
Andre Cardoso	Debbie & Eric Efthimiou	Mr. Alex Hantke	Dr. Richard & Robin Lewis
Mr. Pat Carney	Richard Engfer	Hartley Appraisal Services	Deborah Dunn & John Liddle
Mrs. Carmen Carr	Judy & Terry Erhardt	Ralph Hayward	Mr. & Mrs. Bob Link
Christine & Kevin Carroll	Mark Schwartz & Julie Faisst	Mr. & Mrs. Robert Heath	Tom & Laurel Lippert
Paige Derdowski & Kelley	Robert & Cathy Christian	Doug Stock & Judy	Joseph & Judith Lomax
Carroll	Farnsworth	Hemingway	Steve & Debbie Long
Richard & Myrna Cartano	Jennifer & Scott Fearon	Elaine Henderson	Mr. & Mrs. Charles Jr.
Dr. Robert Cattolica	Douglas P. & Jane Ferguson	Ralph Hendrix	Luckhardt
Steve Catton	Mr. & Mrs. R. Larry Ferral	Dr. & Mrs. Edward Heneveld	Mr. & Mrs. Ulrich Luscher
Roy & Doris Chenoweth	Paul & Fernanda-Franco	Todd & Jennifer Hensley	Rob & Amy Lynch
Mr. Steven Cherneff	Ferrara	Jan Nelson & Robert	Jill Macgregor
John & Margaret Chiarenza	Diane Thurm & Scott Fickes	Herhusky	Marion & Angelo Madrigal
Beth Cobert & Adam Cloth	Michael Fine	Mr. & Mrs. Larry Hernandez	Pam Maher
Loren Clark	George & Patsy Fish	Jacob & Kelly Hershey	Don & Helen Mahony
Mr. & Mrs. Bob Clifford	Mr. Dan Flynn	Mr. & Mrs. Jonel Hill	Donald & Patricia Malberg
Eric & Maria Clothier	Ms. Kathy Wilcox & Jeremy	Kyle & Anne Hoffman	Dr. & Mrs. Alvin Markovitz
Alexandre S. Clug	Fogel	Susan & Robert Hollingshead	Mr. & Mrs. James Mart
Bob & Sallie Brown, Dick	Sharon Fong	Steve & Margie Honegger	Robert & Marty Martin
& Ellen Cochran	Sonia Forgues	Mr. & Mrs. Brian Horler	David & Candice Maruyama
Alan & Jan Coe	R. Scott & Cindy Foster	Walter & Joan Huber	Tony & Pat Mathios
Robert Cofer	Franklin Engineering	Jay & Marcia Hull	Renee & John McAmis
Dr. Robert Colby	Group, Inc.	Ralph & Barbara Christy Hunt	Don & Diane McCormack
Donald & Sally Colclough	Steve Franks	Dr. Edward J. & Starr	Jack & Joni McCormick
Brent & Dianne Collinson	John Fraser - Truckee Reality	Walton Hurley	Douglas & Fredericka
Helen Conway	Dr. William & Elizabeth Fry	Mr. Rick Hutchison	McGlashan
Bill & Sally Covington	The Fuller Family	Mr. & Mrs. Paul Ingels	Ms. Teresa McGlashan
Tim, Laura & Sean Crandall	Yoav & Robin Gal	Mr. Arthur Inman	Mr. D.W. McKenzie
Ms. Marilyn Crang	H. Alan & Sandra Gaudie	Mr. & Mrs. Jeff Ira	Ron & Annika Medak
Kathleen & Robert Crawford	Lisa Jay Gelfand	Jerome & Nancy Ives	Mr. & Mrs. Dirk Mellema
Ms. Elizabeth Creger	Michael & Virginia Genovese	John & Susan Jack	Laura & Joe Mello
Kerry Leimer & Dorothy	Gary Giannini	Dr. & Mrs. Andrew Jackson	Microsoft Employee Giving
Cross	Linda & Bill Giannini	Larry & Claire Jinks	Campaign
Mr. & Mrs. Bruce Curley-	Sherry Keith & Dr. Robert	Joan Johnston	John & Catherine Milbourn
Kerner	Girling	Mil Frederick & Linda Joplin	Mr. Frederick D. Minnes
Mrs. Nancy Davis	Nancy & Max Gisko	Michael & Susan Jordan	George & Georgene Mitsanas
Mrs. Leslie Dederer	John & Bonnie Glover	Otis & Virginia Kantz	Mr. & Mrs. Lawrence Moots
Joan Dedo	Mr. & Mrs. Ernest Gnos	Lisa & Mark J. Kasselik, M.D.	Michael, Jennifer & Paul Moran
William & Sarah Rosalee	Mr. & Mrs. Jay Goldstein	Janette Kelly	Ms. Ann Mott
DeLacy	Sandy & Peter Golze	John & Jennifer Kelly	Konrad Motzek
Jim Harleen & Stephanie	John & Louise Goodman	Mr. & Mrs. John C. Kerby-	Mr. & Mrs. Joe Mueller
DiMarco	Powell & Billie Greenland	Miller	Ms. Phyllis Munsey
Kathleen Doler	Drs. John & Deborah	Othmar & Christine Klay	Stan Murphy
Michele Dressback	Greenspan	Mr. Bob Kleinert	Thomas Murphy
Mr. & Mrs. Allen Dunn	Mr. & Mrs. Leland Groshong	Bree & Kevin Klotter	Mr. Michael Murray
Mr. Harrison Dunning	Dr. & Mrs. Monroe Gross	Ossi & Cindy Korkeila	David & Catherine Nason
		Bob & Ina Krapp	Michael & Colette Needham
		Mr. & Mrs. Serge	Eleonore Nelson
		Krassilnikoff	Mr. Bill Roller & Mrs. Vivian
		Jay & Allyson Kreimer	Nelson
		Dr. & Mrs. Kevin Kveton	Mr. & Mrs. Frank Noonan
		Susan & Jonathan Laine	North Tahoe Orthopedics
		Harry Lalor	Kevin & Donica O'Laughlin
		James & Beverly Landess	Mr. & Mrs. Charles
		Norman & Patricia Landsberg	Oldenburg
		John & Donita Lane	Richard Oliver
		Mr. & Mrs. Andrew Lange	Donald & Carol Orme

THANK YOU TO OUR 2006 DONORS

Richard & Dolores Orsi
 Robert Scott & Jane Owen
 Hal & Tiki Parker
 Stephen & Patty Pauly
 Mrs. Gayle Pelton
 Drs. Robert & Pamela Perez
 Mr. Sheldon Perl - Perl
 Family Foundation
 Oliver & Cameron Peter
 Mr. & Mrs. Edward Peterson
 John Pfeffer
 Mr. & Mrs. Jim Pfeifer -
 Pfeifer Family Foundation
 Michael & Susan Phelan
 Gregory Pickert
 Thomas & Megan Pillsbury
 Michael & Rosalind Plishner
 Lauren O'Brien & Steven
 Poncelet
 Mr. Leo Poppoff
 James L. Jr. & Marianne
 Porter
 Mr. & Mrs. Jim Powell
 Dave Pratt
 Mr. & Mrs. Lee Price
 Productive Learning &
 Leisure, LLC
 V.J. Bonnard & Gale Rankin
 Daniel & Jane Reehill
 Robert & Susan Reisfelt
 Joan Karlin & Paul Resnick
 Jeff & Mylene Reuvekamp
 Susan & Rick Reynolds
 Mr. Gordon Richards
 Nancy & Chris Richards
 Robert & Barbara
 Richardson
 Eric & Elaine Ring
 Bob & Cheryl Riopel
 Kurt & Marilyn Robinson
 Mr. & Mrs. Robert Roche
 Gerald & Mary Jane
 Rockwell
 Neil & Katherine Rodriguez
 Mike & Jan Rogina
 David & Elizabeth Rome
 Robert & Patricia Ronald
 Steven & Gail Ross
 David & Diane Rowe
 Bruce Rueppel
 Susan Ruetz
 Matt Rusanoff
 Mr. & Mrs. Stanley Sandelius
 Mr. & Mrs. Camillo M.
 Santomero III
 Kathy & Larry Sasadeusz
 Paul Sassenrath & Family
 Mr. & Mrs. Bill Schmidt
 Ms. Anne Schneider
 Ms. Maia Schneider
 William & Virginia Schultz

Cathy Scott
 Alan & Ruth Scott - Scott
 Family Fund
 Eric & Annie Seelenfreund
 Robert & Jean Segale
 Mr. Edwin A. Seipp, Jr
 Nancy & Herm Shaver
 Anita, Mike, Joe & Mike
 Jr. Sheldon
 Earl & Delores Shirley
 Clifford & Beverly Singer
 Dorothy Dube & Mark
 Slomoff
 Mark & Marcy Helm Smallen
 Rena Smilkstein
 Mr. Edward Smith
 Mrs. Sharon Smith
 Winifred C. Smith
 Wayne & Nancy Snyder
 Mike Sokolsky
 John & Sue Sorensen
 George & Susan Spencer
 Mr. & Mrs. David Stanley
 Hellmuth Starnitzky
 Mark Stebbins
 Nancy Steffens
 Walter & Elizabeth Stern
 Jackson & Elizabeth
 Stromberg
 Nan Carnal & John Stubbs
 John & Bonnie Sturtz
 Shaun & Suzanne Sullivan
 Lynn M. Suter
 Mr. Stan Swanson
 Sara Taddo
 Mr. & Mrs. Rick Tavan
 Richard S. & Dorothy Taylor
 Eliot & Christine Terborgh
 The Thompson Family
 Mary & Terry Thorndyke
 Mr. & Mrs. Sharon Tiner
 Timothy E. Treacy
 Ms. Marion Treganza
 Mr. & Mrs. Stuart Treon
 Blake & Colombe Tresan
 Linda Loew & Gary
 Trovinger
 Art Takaki & Brita Tryggvi
 Mr. & Mrs. Frederick
 Tuemmler
 Wendell & Kate Ulberg
 Carol Patterson & Margaret
 Van Camp
 Robert & Diane Wagner
 Ms. Casie Walz
 Mr. & Mrs. Norman Wanek
 Patricia & William Ward
 Mr. & Mrs. Robert Warren
 Ms. Nancy Wasserman
 Katrine Watson
 Ellie Huggins & Dan Wendin

Robert & Christine Wendin
 Mr. & Mrs. Jim Westphal
 Mr. & Mrs. Dan Wettstein
 Dr. & Mrs. Gary Whitten
 Mr. & Mrs. Alan Wilmunder
 Michael & Mary Ellen Wilson
 Mr. & Mrs. John Wilson
 Mike & Lisa Wise
 David & Sheila Woods
 Mr. Steve Wilhelm & Mrs.
 Carole Wunderlich
 Rick & Patsy Wynne
 April Young
 Mark Whatley & Danusia
 Zaroda
 Dr. Richard & Mary Zipf
 Joanna Zito

\$50-\$99
 Al & Susan Adams
 Jerry & Wendy Anderson
 Ward & Elaine Anderson
 Jack & Nadine Armstrong
 Karen & Pedro Arroyo
 Dr. Howard Backer
 Mr. & Mrs. Wil Balch
 Peter & Judi Bank
 Lorelle Banzett
 Megan & Patrick Bealty
 Mr. & Mrs. Marshall Bean
 Cheryl Belcher
 Don & Joyce Bennett
 Heidi Biber
 Mr. Arthur Bienenstock
 Kurt & Lory Billeter
 David & Gloria Billharz
 - Billharz Family Trust
 Roderick Biswell, MD
 Alda & Todd Broekemier
 Kimberly Bromley
 Joan & Dale Bush
 Mr. & Mrs. Roderick Bushnell
 Jeff Camp
 David & Andrea Campos
 James W. Carlin
 Terry & Jeanne Carlson
 Betsy Carpenter
 Eve Cartan
 George Lamson & Linda
 Cashion
 Leslie, Michael & Neil Chin
 Bob & Joan Clark
 Mr. & Mrs. Frank Collin
 Mr. & Mrs. Walsh Conmy
 Mike Conner
 Marion & Richard Cooper
 Janet Corriea
 Mr. James Orey & Mrs. Janet
 Coudurier
 William Courchesne
 Leroy & Rose Cox

Ms. Elaina Coyne
 Jeffrey C. & Catherine Croke
 Peter J. & Elizabeth Crosby
 Cecil & Celestine Crow
 Lindon & Gertrude Crow
 Mrs. Diane Curtis
 Mr. & Mrs. Elmer Dahlberg
 Mary & Jack Davis
 Judy & William Deatsch
 Kevin & Jennifer Dewald
 Mr. & Mrs. John Donatoni
 Ms. Beth Donnelly
 Richard & Patricia Dorais
 William & Nancy Dosch
 Mrs. Carol Dougherty
 Jean Dresden
 Alice Tenscher Dunbar
 Mr. & Mrs. John Echols
 Mr. & Mrs. John Edginton
 Mr. & Mrs. Dan Eggen
 Mr. Orlo Elfes
 Ron & Carla Elvidge
 Joel Erickson
 J.F. Jr. & L.S. Ernes
 Dr. Todd Feeley
 Massimo & Loretta Fiandacaf
 Mr. Mark Huffman & Mrs.
 Maggie Fillmore
 Robert Fisher
 Dick & Ruth Friedman
 Duane & Joan Frink
 Rick & Cindy Garaventa
 Margot & JD Garcia
 M & T Genigeorgis
 Kathleen Gilman
 Dr. Rolf Godon
 Richard & Donna Gordon
 Mr. & Mrs. Charles Graser
 David W. & Susan Green
 Valerie Green
 Mr. & Mrs. Ric Grow
 Mr. Paul Grunland
 Mr. & Mrs. Joseph Hannon
 Paul & Rhonda W. Hardy
 Mr. & Mrs. Milton Hardyck
 Calvin & Crystal Harling
 Ryan P. Hawkins
 Mr. & Mrs. Burgess Heacox
 Mrs. Georgia Bianchi Heald
 Mr. & Mrs. Willie Hector
 Robert & Martha Helseth
 Dr. & Mrs. Milo Hewitt
 Bob & Carol Hicks
 Mr. & Mrs. Derek Hine
 Mr. Jeffrey Holl
 Robert Horowitz
 Mr. Victor Hough
 Mr. Miles Huber
 Mr. & Mrs. Philip Hudner
 Jane Hunt
 Karyn Hunt

THANK YOU TO OUR 2006 DONORS

Mr. & Mrs. Andrew Hunter
 Mr. & Mrs. Arthur Indelicato
 Mr. & Mrs. Jim Ingols
 Ervin & Denise Jindrich
 Dr. Diana Johns
 Robert E. & Therese Johnston
 Anthony Jones
 Joan & Russ Jones
 Bill & Stella Karras
 Mr. John Kirby
 W.R. Kirkpatrick
 Joan Klein
 Andrew & Katherine Alter
 Kneier
 Mr. Walter P. Knoepfel
 Jill & Carsten Kristensen
 Dr. & Mrs. Philip Langley
 Jon & Kim Lee

Cece Montgomery
 Dr. Robert Morrey
 Sue Barton & Don Morrill
 Edward Murphy
 Mrs. Priscilla Murphy
 Mr. & Mrs. Henry J. Nagao
 Michael Neward, CPA
 Mr. & Mrs. Michael Nickey
 Carl & Thea Norum
 Brad & Judy O'Brien
 Anne & Sven Olund
 Marcia Spector & Rodney
 Omachi
 Carl & Helen Ondry
 Bill Palmer
 Robin Park
 Mr. & Mrs. David Parsons
 Capt. David & Sarah Pate

Mrs. Frances Savio
 Jack Scanlon
 Mr. & Mrs. Jim Schallau
 Jane Schiebel
 L. William Schmohl
 Charles Schmuck
 Judith Scott
 Mr. & Mrs. Michael Silvestri
 Michael & Cathleen
 Simmons
 Beverly & Lawrence C.
 Skinner
 Paul R. Stanbrough
 Martha & Brian Staskawicz
 Bill & Jodi Sterling
 John Stern
 Terry & Zoe Sternberg
 Julia Strong-Yoho
 Ms. Lucetta Swift
 John & Earlene Taylor
 Patrick & Mary Taylor
 Richard Terry
 Mr. & Mrs. Carl Thomsen
 Sarah Trebilcock
 Dr. & Mrs. Tim Tweedie
 Bob & Deanna Wargowski
 Mr. John Ton & Ms. Glee
 Willis
 Mrs. Joan Willis
 Karen Witt & Stanley
 Wingate
 Bonnie & Jim Zellers

Under \$50

Duke & Sally Ackerman
 Johnny & Lou Ashcroft
 Mr. Bert Ashton
 Marilyn & John Bailey
 Susan Simmons & Thomas
 Ballister
 Malcolm & Irmela Barlow
 Mr. & Mrs. George Barnes
 Mrs. Joan Beahm
 Ms. Helen Beale
 Drs. Susan Sanders & Ted
 Beedy
 Ervin & Dorothy Behrin
 Mary Ellen Benier
 Mrs. Marilyn Bewley
 John Henry Beyer
 Ms. Linda Bezinover
 Stan & Donna Bienus
 Doug & Rita Boehner
 Art & Jane Borer
 Bob Borer
 Dr. & Mrs. Rowan Boylan
 Mr. & Mrs. George Brandt
 Richard & Ruth Bright
 Edward F. Burns
 Burns Security
 Burns, Ltd.
 David & Carole Chicoine

Barbara Clark
 Mr. Peter Cliff
 John & Lisa Cobourn
 Linda Common
 Mr. Gary Zouzoulas &
 Mrs. Mary Conroy
 Diane & Don Cooley
 Karen Ellis & Doug Coulter
 Jon & Jodie Crowe
 Mrs. June A. Crow
 W. Bruce Culbertson
 Patricia Daffurn
 Mr. & Mrs. Niel Davidson
 Mr. & Mrs. David Davini
 Mr. & Mrs. John De Sousa
 Mr. & Mrs. Jeffery Deaton
 Frank & Jennie Desmond
 Jack Schwartz & Randy Diaz
 Jim Dodds
 Ms. Judy Dowdy
 Frank Smith & Dr. Dian
 Duryea
 Carolyn Eakin
 Mr. & Mrs. Rodger
 Engebretson
 James & Norma Jean Engel
 Mr. & Mrs. David Fielding
 Keith & Ginny Fogg
 Ms. Marilyn Foreman -
 The Foreman Living Trust
 Alan Gauld
 David & Linda George
 Mr. & Mrs. Shomit Ghose
 Georgia & Steve Giandomenica
 Mr. & Mrs. Peter Graf
 Ms. Windsor Green
 David Greenholz
 Vernon & Corrine Haiar
 Sandy & Bill Haley
 Babette Hauelsen
 Kerry E. Hawk
 Frank Healy
 Ms. Patty Heck
 Patricia Helyn
 Susan Hellyer
 Fran Herbst
 James & Sandy Hermerding
 David & Elizabeth Hoffman
 HP Employee Charitable
 Giving Program
 Mr. & Mrs. Donald Hyatt
 Ms. Patricia Isham
 Garth & Marcia Jacober
 Rodolfo & Mary Jacuzzi
 Mr. & Mrs. Francis Jasinski
 Gilbert & Ellen Jensen
 Mr. & Mrs. Steven Johnson
 Hilary & Susan Jones
 Norman & Karen Justesen
 Dr. & Ms. Norman Kahn Jr.
 Ellen & Lisha Karpay-Brody
 Kevin Klein Photography



A volunteer crew hard at work on a new section of the Donner Lake Rim Trail. Photo by Andrea Ketchmark of the American Hiking Society.

Mr. & Mrs. William Lerch
 Jeffrey & Patricia Lindenberg
 Dr. & Mrs. Norman
 Livermore III
 Ralph & Roberta Lunstedt
 Lad & Leslie Lynch
 Rick Maddalena
 Stan & Suzanne Mantell
 Mr. & Mrs. Allen Marabito
 Mr. Philip & Dana Matthews
 Mr. Tim McCrone
 Karen Heald & Kathleen
 McElheney
 Darla McKenna
 Nancy Ann Nelson & James
 McNamara
 Dick & Peg McPartland
 Patrick & Kathie Mead
 Tom & Lynn Meadows
 Mr. & Mrs. Gary Meitz
 Mr. Lester Mielcasz
 Adam Miller

Steve Paterson
 Jennifer Perga
 PG&E Corporation Foundation
 Pam & Greg Pinelli
 John Pope
 Marianne McCarroll & David
 Powell
 Mr. C. Scott Powers
 Jeffrey & Lavan Rassuchine
 Marc Rayacich
 Dr. & Mrs. Gordon Repp
 Mrs. Linda Rintala
 Phyllis K. Rivard
 Karen Ury & Carl Rogge
 Michael & Kathleen Roman
 Mr. Brian Royle
 Mr. & Mrs. Bill Russell
 Peg Rutt
 Mr. Robert Ryder
 Frank & Madeline Sally
 Thomas & Jill Sampson
 Richard & Marian Sandell

THANK YOU TO OUR 2006 DONORS

Mr. & Mrs. Norman Kleis
 Anne & Rudy Knudsen
 Kristen Koch
 Helmut & Undine Krauss
 Theodora Kunde
 Wayne & Patty Kurlak
 Jean Gelwicks & Peter Lamb
 Ms. Valerie Lambertson
 Dale Lawrence
 Jennifer Lenhart
 Mr. & Mrs. Dale Lindley
 Henry P. Little
 Edward Littlejohn, M.D.
 Mr. & Mrs. Dennis Lott
 Frances Macomber
 Robert Maples
 Mr. & Mrs. Ronald Marcelle
 Barbara Marsted
 Mr. Ford Mastick
 Robert McConnell
 Mr. & Mrs. Reinhard Mechelke
 Gerry & Hermi Medveck
 Maureen Meikle
 Mr. & Mrs. Daniel Miller
 George & Brenda Milum
 Nick & Darcy Mironov
 Duwayne Moll
 Mr. & Mrs. George Moore
 Mr. William Robberson &
 Mrs. Kathrin Moore
 Margaret Mueller
 Winifred Neaton
 Robert & Elaine Ockner
 Richard & Laurie Orlando
 Jaye Owen
 Jim & Carol Ozimek
 Harriet & Stu Parsons
 Tony Pastore
 Rita Perkins
 Les Peterson
 Mr. & Mrs. Bary Pollack
 Tracy Pomeroy
 Mr. & Mrs. Charles Porter
 Arthur & Patricia Poulin
 Tom & Peggy Prescott
 Mary Ann Kosel & Robert Redding
 Mr. & Mrs. Michael Rei
 Lillian Richards - Robert Needham
 Memorial Fund
 Carol & Morris D. Roach
 Jennifer Roberts
 Mr. & Mrs. Richard Robinson
 Lenore Rodah
 Shauna & Randy Ronzone
 Mr. & Mrs. Bob Ruffner
 Jacqueline M. Rynerson
 Mr. Giichi Sakurai
 R. Louis & Phyllis Salaber
 Michael & Emily Salmon

Dr. Arthur Sandler
 Mr. Jeff Schloss
 Mr. & Mrs. Frank Schneider
 Ms. Pamela Schwarz
 Sheldon Schwebel
 Kent & Karen Shackelford
 Clive & Kimberly Sharrocks
 Naomi Silvergleid
 Barbara & Vern Smith
 Jeff Smith
 Teri Smith
 Mr. Donald Snider
 Darrel & Elaine Snyder
 Peter Standish-Lee
 Margaret C. Stare
 Alice Stenger
 David & Janet Stenglein
 Mr. & Mrs. John Stewart
 Barbara Sullivan
 Diane & James Taylor
 Eldon & June Tessman
 Drs. Daniel & Janis Tuerk
 Mrs. Helyn Uchiyama
 Patricia Underwood
 Jason & Lori Veitch
 Mark Vernon
 Ms. Jane Voss
 Michone Walker
 Trudy Waterman
 Mr. & Mrs. Robert Weigand
 Judy Weill
 Col. & Mrs. William Welker
 Knute Ansbom & Peter Werbel
 Dr. Lawrence & Caroline Werboff, MD
 Frances White
 Mr. & Mrs. Morgan White
 Rita Wieland
 Mr. Jason Wilson
 Mr. & Mrs. Clifford Wingo
 Kellie Wright
 Ellie & Rick Writer
 Rhea G. Zaks
 Michael Chaplin & Diane Zelman
 Ms. C. Denise Ziganti

*We apologize for any error
 in these acknowledgements.
 Please call us if you have any
 corrections at 530-582-4711.*

*Thank you for your
 continued support.*

*The Land Trust relies on gifts of goods
 and services from supportive businesses
 and our many volunteers.*

Thank you to the following:

Adventure Maps, Inc
 David Kean & Tanya Africa
 Albertson's
 Richard & Ruth Bright
 Mark Brown
 David & Linda Brown
 California Land Title Co. of Nevada County
 Capital Beverage Co.
 Elizabeth & Olof Carmel of the Carmel Gallery
 Clair Tappan Lodge
 Patty Schifferle & Bob Cooley-Gilliom
 County of Placer - Community Development
 Resources Agency
 Barbara Grasseschi & Tony Crabb
 Cathy Currie
 DMB/ Highlands Group, LLC
 Donner Lake Prop Owners Assoc.
 Dragonfly
 Judd & Audrey Dygert
 John & Elizabeth Eaton
 Merle Fajans
 Bob & Penny Fink
 Foothill Associates
 Holliday Development Company
 Greg Jones
 Tam & Steve Lieberman
 Kevin Klein Photography
 Judy & Bill Mayorga
 Jan McLain
 Moody's Bistro & Lounge
 Melissa Munor
 Nevada County GIS Dept.
 Northstar-at-Tahoe
 Offroute.com
 Stefanie Olivieri
 Placer County GIS Dept.
 Larry & Cindy Prosor
 Quality Enterprises
 REI
 River Run Fisheries and Restoration
 Riverside Studios
 Carol & Mike Sabarese
 Barbara Sachs
 Phil Schermeister
 Sierra Mountain Mortgage
 Sierra Sun
 Squaw Valley Ski Corp.
 Sugar Bowl Ski Resort
 Bill & Mary Alice Thauvette
 The Armadillo Boys, Rich & Nick Matteis with
 Shannon Carroll
 The Estates Group - Tom Pillsbury
 The Lodge at Tahoe Donner
 Town & Country Storage
 Trefethen Vineyards - Jonathan Hurt
 Truckee Donner Public Utility District GIS Dept.

SPECIAL ACKNOWLEDGEMENTS

Gift Memberships

Dolan Beckel from Dennis E. Zirbel, Architect
 Geoffrey Butler Architecture from Tony Hardy Construction, Inc.
 Ken & Lauren Calhoon from Dennis E. Zirbel, Architect
 Rick Campo from Dennis E. Zirbel, Architect
 Cristy & Andre Cardoso from The Kiedaisch Family
 Sloane & Peter Castleman from Dennis E. Zirbel, Architect
 Mr. & Mrs. Alan & Carol Crites from Tony Hardy Construction, Inc.
 Murray & Virginia Davis from Pinnacle Real Estate - Jeff Hamilton
 Dr. Jeff Dodd from North Tahoe Orthopedics
 Ned Eyre from Diane and Don Cooley
 Jennifer & Scott Fearon from Tony Hardy Construction, Inc.
 Dr. Jim Fischer from North Tahoe Orthopedics
 Dr. Jay Foley from North Tahoe Orthopedics
 Sheila & Tom Frost from Sara Taddo
 Scott Gillespie at Sandbox Studio from Tony Hardy Construction, Inc.
 Mark & Martha Growdon from Charles & Marcia Growdon
 Jill Zwagerman & Scott Growdon from Charles & Marcia Growdon
 Steve & Rona Gundrum from Dennis E. Zirbel, Architect
 Pam & Mike Hafer from Jennifer Perga

Dr. Kathleen Halat from North Tahoe Orthopedics

Judy & Jeff Harris from Dennis E. Zirbel, Architect

Brendan & Cami Hawkins from Ryan P. Hawkins

Larry Henry Architects from Tony Hardy Construction, Inc.

Jake & Kelly Hershey from Blake & Colombe Tresan

Nona Liang & Christopher Hunt from Karyn Hunt

Ross & Eve Jaffe from Martis Valley Associates - Anne Dain Goeschl

Dr. & Mrs. Jerry L. Jones from Sara Taddo

Dr. William Krissoff from North Tahoe Orthopedics

Doug Lacey & Cindy Silvani-Lacey from Martis Valley Associates - Anne Dain Goeschl

Blair & Jill Lacorte from Dennis E. Zirbel, Architect

Maureen & Erik Larkin from Sara Taddo
 Lev & Galina Leytes from Dennis E. Zirbel, Architect
 Christopher Hunt & Nona Liang from Karyn Liang
 Robert Marr from Dennis E. Zirbel, Architect
 John Percival from Dennis E. Zirbel, Architect
 Donna & Pat Perrin from Dennis E. Zirbel, Architect
 Gary Pomerantz & Carrie Schwab-Pomerantz from Pinnacle Real Estate - Jeff Hamilton
 John & Laura Rende from Tony Hardy Construction, Inc.
 Cory & Ryan Ritchie from Dennis E. Zirbel, Architect
 Guy & Jeanine Saperstein from Helen Thompson
 Alice & Bill Russell-Shapiro from Dennis E. Zirbel, Architect
 Dr. Deane Stites from North Tahoe Orthopedics
 Mr. & Mrs. Charles A. Taddo from Sara Taddo
 Colombe & Blake Tresan from Jacob & Kelly Hershey Ward-Young Architects from Tony Hardy Construction, Inc.
 Julia and Lorenzo Worster from Sara Taddo

In Honor

Bill Boyd from Merle & Michael Fajans
 Merle & Michael Fajans from Diane & Ed Bernbaum
 Marcia & Chuck Growdon from James & Barbara Cohn Zeiler Family Fund
 Mark Lundy from Mrs. Joan Willis
 Jeanine & Guy Saperstein from Helen Thompson
 Craig Ritchey from Jason Ream
 Ellie Huggins & Dan Wendin from Joan Karlin & Paul Resnick

In Memory

Harold Alstrom from Mr. Edward Bouwhuis
 Dick Bartholomew from Mr. & Mrs. Marshall Bean
 Larry Bean from Mr. & Mrs. Marshall Bean
 Larry Bean from Diane Spencer Taylor & James Taylor
 Robert M. Bell from Barbara & Gary Vanier
 Annette Alstrom Bouwhuis from Mr. Edward Bouwhuis
 Richard Conradson from Carol & Tom Bowa
 Patricia Crow from Anne M. Borer
 Patricia Crow from Judith A. Borer
 Patricia Crow from Leroy & Rose Cox
 Patricia Crow from Wayne Crow
 Patricia Crow from Michael Crow
 Patricia Crow from Frank & Madeline Sally
 Patricia Crow from Nancy Steffens
 Ronald Gordon from Drs. Mark David & Mary Lou Zoback
 Susan R. Gortner from Martin & Holly Bern
 Patricia Franks from Mr. Stephen Franks
 Karl W. Kohler from Kerry Hawk
 Dick Rice from Carol & Tom Bowa
 Andy B. Richter from Dr. Robert Bowa
 Charles Willis from Mrs. Joan Willis
 Norm Wilson from Mark Huffman & Maggie Fillmore

Looking for the perfect gift for someone who seems to have everything?

Give the gift of open space for all occasions.

An honorary gift is a thoughtful way to show your friends and family how much you care about them and the environment. Call the Land Trust at 530-582-4711 for more information.

IN MEMORY OF...

Matt Rusanoff



Community leader, activist and volunteer, Matt Rusanoff died unexpectedly in late February. He was 35. Matt was a whirlwind of seemingly indefatigable energy. Everything Matt did he did with vigor and passion. He lived life to the fullest while wholeheartedly embracing an ethic of service above self. He served for years on the Land Trust's Board of Directors, the Town's Historic Preservation Advisory Committee and was a past president of the Truckee Noon Rotary. Matt truly loved the Truckee community. Having been raised in Truckee, he was passionately committed to protecting what is essentially and uniquely Truckee. His life was dedicated to making the community a better place.

Matt's energy, keen intellect, quick wit and sense of humor will be remembered by everyone who knew him. He was truly a shining star of Truckee.

Contributions in memory of Matt Rusanoff by:

Barbara Grasseschi &
Tony Crabb
Steven & Marilyn Disbrow
Maureen & Marvin Gray
Mr. & Mrs. Ric Grow - Ric Grow's
Quality Service
Dr. & Mrs. Philip Langley
Keith & Sandra Pattison
Eric & Elaine Ring
Walter & Faye Rusanoff
Joyce & Michael Schneider
Kevin Wilson
Mark & Sheila Wilson
Kellie Wright

Nathan Krissoff

Nathan Krissoff, a 1st Lieutenant in the United States Marine Corp, was killed in Iraq in early December. Nathan was born in Truckee and was the son of Bill and Chris Krissoff, long time Land Trust supporters.

After graduating from Williams College, where Nathan captained the swim team, he joined the Marine Corps in 2004. Nathan was greatly affected by the events of 9/11 and wanted to work on the "front line" to fight in the global war on terror. He was a counter intelligence officer assigned to the 3rd Reconnaissance Battalion. He was killed in combat in al-Abar province.



Nathan was a member of the US Junior National Wildwater Kayak Team and represented his country at two world Championships in Europe.

He loved his family, Country and the US Marine Corps. He will be remembered for his intelligence and sharp wit, for his charisma and kindness to his fellow athletes and Marines. His passion and commitment were truly inspirational to the people who knew him and specifically to the Marines he served with and commanded. His choices were shaped by an uncommon intelligence and a truly profound sense of principle, purpose and duty.

Contributions in memory of Nathan Krissoff by:

Susan Simmons & Thomas
Ballister
Michele Davis
Ossi & Cindy Korkeila
Bill & Chris Krissoff

Jennifer Lenhart
Seana Doherty & Perry Norris
North Tahoe Orthopedics
Shauna & Randy Ronzone
Dr. Deane Stites
Lori Tucker
Michone Walker

Bill Durland

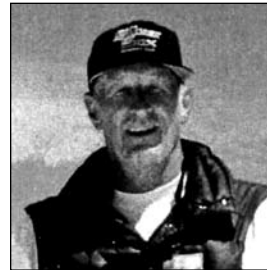

W.R. "Bill" Durland and his wife, Iris, retired to Truckee in 1989. Bill loved jazz, skiing, hiking, bicycling and most of all, his home in Truckee.

He is survived by his wife, Iris, and seven children and 18 grandchildren. Bill also is survived by his sister, Terri, and her family.

We are honored that Bill's family generously established a memorial fund in his name with the Land Trust. He will be missed.

Contributions in memory of Bill Durland by:

Jack & Nadine Armstrong
Marilyn & John Bailey
Lorelle Banzett
Ms. Joyce G. Bordelon
Bob & Pat Breckenfeld
Judy & William Deatsch
Iris Durland
Franklin Engineering Group, Inc.
Jan Nelson & Robert Herhusky
Bob & Ina Krapp
Mr. & Mrs. Dennis Lott
Robert McConnell
Don & Diane McCormack
Jeff Muha
Michael & Colette Needham
Eleonore Nelson
Mr. & Mrs. Charles Porter
Phyllis K. Rivard
Kathy & Larry Sasadeusz
Jane Schiebel
Beverly & Lawrence C. Skinner
Winifred C. Smith
Richard S. & Dorothy Taylor

*Thank you to the following
businesses for participating in our
Business Partner Program*

1% for the Planet

- Maui Vacation Rentals - Andrea Thomas & Karla Witte
- Arbor Home Mortgage, Inc. - Clint Edwards
- Best Western Truckee Tahoe Inn
- Cabonas Clothing
- Capital Beverage Co.
- Olof & Elizabeth Carmel of the Carmel Gallery
- Castle Peak Vacation Rentals
- Castle Peak Snow Removal
- Chase International - Trinkle Watson
- Citizen's Bank of Northern California
- Conservation & Preservation Counsel
- Cottonwood
- Dennis E. Zirbel, LLC
- DMB Highlands Group, LLC
- Donner Lake Property Owners Association
- Donner Memorial State Park
- Donner Truckee Veterinary Hospital
- Dragonfly
- East West Partners
- Faulkner Architects
- Geocadd Aerial Surveys
- Green River Productions
- Hartley Appraisal Services
- Home Concepts
- Isabella O.
- Jackass Ridge
- Law Office of Porter•Simon
- Los Gatos Construction Co., Inc.
- Lost Trail Lodge
- Martis Valley Associates - Anne Dain Goeschl
- Northstar-At-Tahoe
- Offroute.com
- Pacific Crest Restaurant
- Parr Goldman & Byrne
- Pianeta Ristorante
- Pinnacle Real Estate - Jeff Hamilton
- Plumas Bank
- Quality Enterprises
- Ryan Group Architects
- Serene Lakes Property Owners Association
- Sierra Mountain Mortgage
- Squaw Valley Ski Corporation
- State Farm Insurance -Tahoe City
- Streamline Consulting Group
- Sugar Bowl Ski Resort
- Tahoe Property Group, LLC
- Talisman Cellars
- The Estates Group -Tom Pillsbury
- TIP, Inc.
- Tony Hardy Construction Inc.
- Town & Country Storage
- Trails and Vistas
- Trout Creek Landscape Supply
- Truckee Auto Mall
- Truckee Rents
- Truckee River Associates
- Truckee River Watershed Council
- Truckee-Tahoe Lumber
- West End Bistro

A LEAN & EFFICIENT SHIP

Truckee Donner Land Trust understands donors expect their contributions will be put to good use. We are proud of running a lean and efficient organization. The chart and table below provide summary information for the most recent fiscal year. If you have questions or would like to receive a copy of the Land Trust's IRS form 990 or audited financial statements please contact our Associate Director, Stan Wingate at stan@tdlandtrust.org.

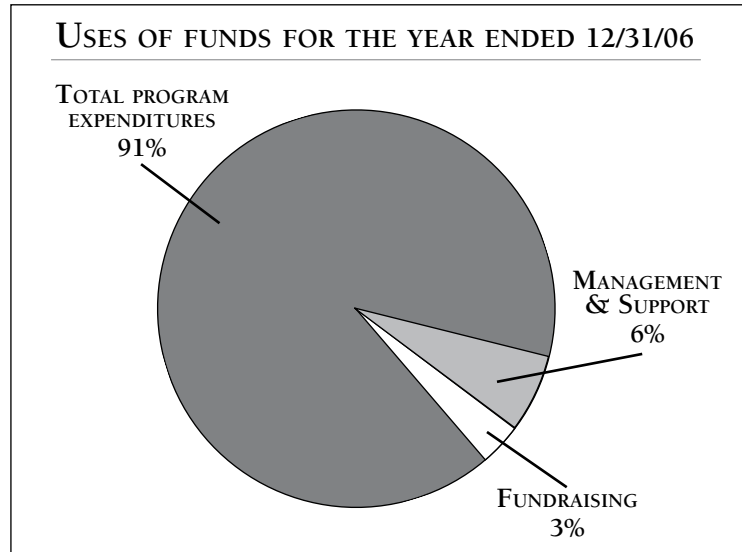

SUMMARY OF LANDS CONSERVED

For the year ended 12/31/06		Total from founding (1990) to 3/31/07	
Number of Projects Completed	8	Number of Projects Completed	29
Acres	3,066	Acres	11,020
Fair Market Value	\$6,970,000	Fair Market Value	\$20,330,000



Billy Mack Canyon, acquired by the Land Trust in 2006. In the distance, Schallenberger Ridge, acquired in 2002.

COMPLETED PROJECTS

Donner Memorial State Park Expansion

	Acres
1 Emigrant Canyon	80
2 China Cove	32
4 Schallenger Ridge East	64
5 Schallenger Ridge North	3
7 Schallenger Ridge Phase I	750
8 Lakeview Canyon	470
10 Schallenger Ridge East II	6
11 Schallenger Ridge Phase II	700
29 Emigrant Canyon East	155

Truckee River Corridor

9 Gray Creek Canyon	135
12 Gray Creek Canyon	141
15 Gray Creek Canyon	122
19 Gray Creek- Juniper Hill	700
20 Gray Creek- Burned Hill	245
21 Floriston East & West	482
30 Truckee River Canyon	3,200

Truckee Open Space

6 Jackass Ridge	36
13 Pineforest	130
16 Old Greenwood North	247
17 Wintercreek Wetland	17
22 Billy Mack Canyon	189
23 Billy Mack Flat	52
26 Sierra College Campus- McIver Hill	73

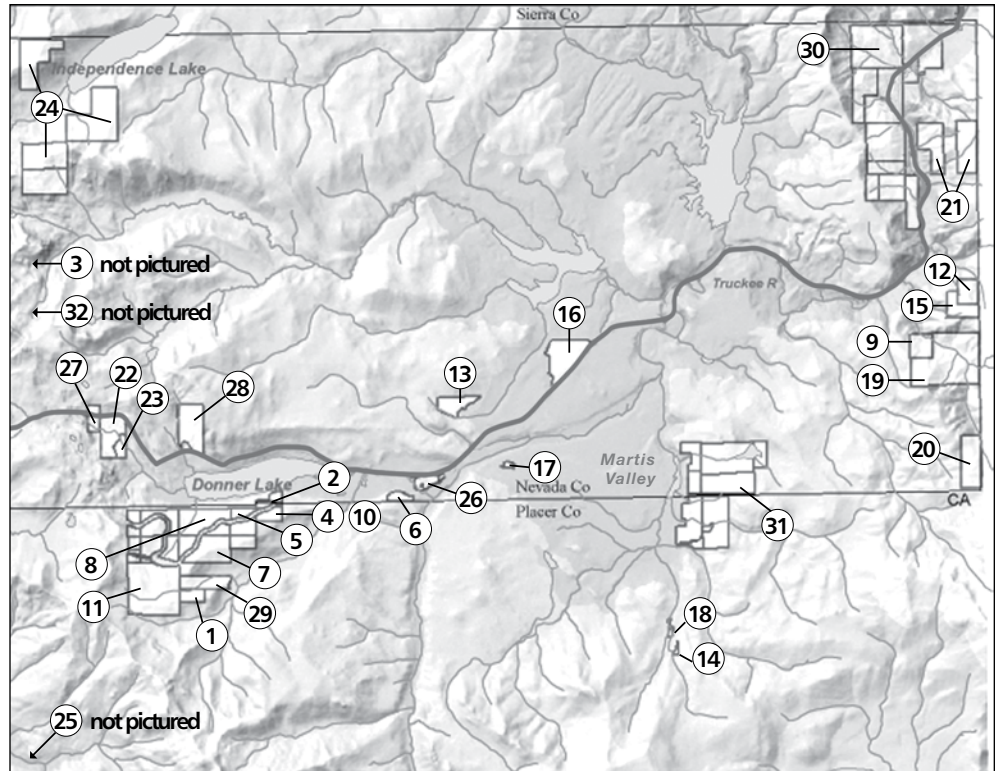

Sources: Placer County, Nevada County, CA Department of Fish and Game.

27 Upper Billy Mack Canyon	57
28 Negro Canyon	280
Sierra Nevada Checkerboard	
3 Pitcher Plant Bog	10
24 Carpenter Ridge & Independence Lake	1,810
25 Snow Mt- N Fork American River	650

32 Milk Lake (not yet completed)	477
Martis Valley	
14 Northstar-at-Tahoe	8 of 47
18 Northstar Prop Owners' Association	14
31 Waddle Ranch (not yet completed)	1,462

STEWARDSHIP *Restoration effort to commence in Negro Canyon*

Truckee Donner Land Trust will undertake a substantial restoration effort in Negro Canyon this summer to improve water quality and habitat. The Land Trust closed on 280 acres comprising the entire eastern portion of the Canyon at the end of 2006.

Gregory Creek runs through Negro Canyon and is the primary northern tributary to Donner Lake. It is a heavily eroding canyon due to its soil type, exposure to harsh weather events, and fire history. It is also relatively young in geological terms, mostly comprised of brittle, volcanic substrate. The Canyon is steep, and in large storm events, Gregory Creek floods, releasing

tremendous amounts of sediment into Donner Lake.

Negro Canyon contains a popular access trail to the Donner Lake Rim Trail. The access trail is actually an old roadbed built for logging and is a major cause of erosion in the Canyon. The Land Trust and the Truckee River Watershed Council will be partnering to decommission the roadbed and construct an alternative trail, thanks in part to a generous grant from the Truckee Tahoe Community Foundation's Nature Fund.

The new trail, to be called Wendin Way in honor of founding Land Trust Board member Dan Wendin, will be just slightly east

of the existing roadbed, on a natural bench further away from the waterway and will be built according to State Park standards.

Contact John Svahn at the Land Trust if you're interested in volunteering to help build this new link to the Donner Lake Rim Trail.



Land Trust Conservation Director, Sara Taddo, taking notes in the field.

DONNER LAKE RIM TRAIL UPDATE

It's trail building season on the Donner Lake Rim Trail!

The lean snow pack of the past winter has given us a chance for an early start to working on the Donner Lake Rim Trail. The 23-mile trail that will form a loop high above Donner Lake already has almost fifteen miles completed, eleven of which are open to all non-motorized travel. With the work completed last year, and the trail already permitted to be built by the Forest Service, we hope to open another five miles by the end of this summer!

In 2006 a new section of the trail linking Castle Valley to Summit Lake on Donner Summit was constructed and is currently awaiting final approval from the Forest Service. This section offers

beautiful views of Castle Peak and points east including Schallenger Ridge, Billy Mack Canyon, and parts of Truckee. It runs through classic Sierra Landscape, traveling by gnarled Junipers and ice-scoured granite formations. The trail also provides a crucial link between the Tahoe Donner subdivision and Donner Summit. This allows hikers from Truckee on-trail access to the Pacific Crest Trail, and allows mountain bikers a single-track route from Truckee to the popular Hole-in-the-Ground trail. There is also a new trailhead kiosk at the Donner Summit PCT trailhead providing information

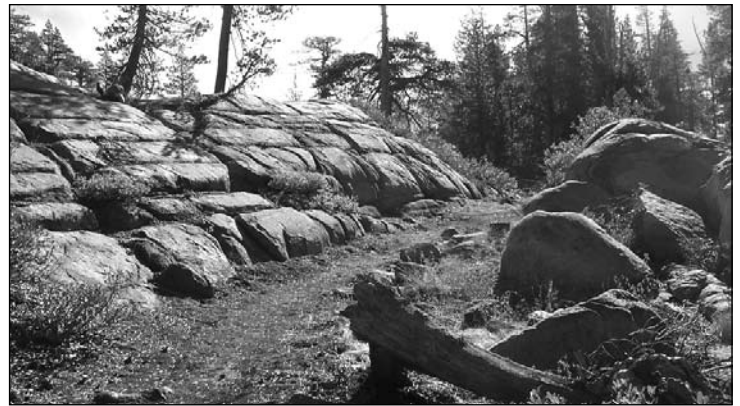

The new section from Summit Lake to Castle Valley will open in June.

as well as listing our Adopt-a-Quarter Milers. Thanks to all who volunteered on the trail in 2006.

Plans for 2007 include building a new section from the Tahoe Donner Drifter Hut trailhead east along the ridgeline, and building a new access trail up to the Rim Trail from the Negro Canyon trailhead. The Land Trust is currently organizing trail building dates for this summer. Come on out with your friends, family and co-workers, and build some trail!

Join us! Help Build the Donner Lake Rim Trail

Available dates: May: 12, 13 • June: 2, 3, 9, 10, 16, 17, 23, 24 • July: 1, 14, 15 • August: 4, 12
September: 9, 15, 29, 30 • October (weather permitting): 6, 7, 21, 27, 28

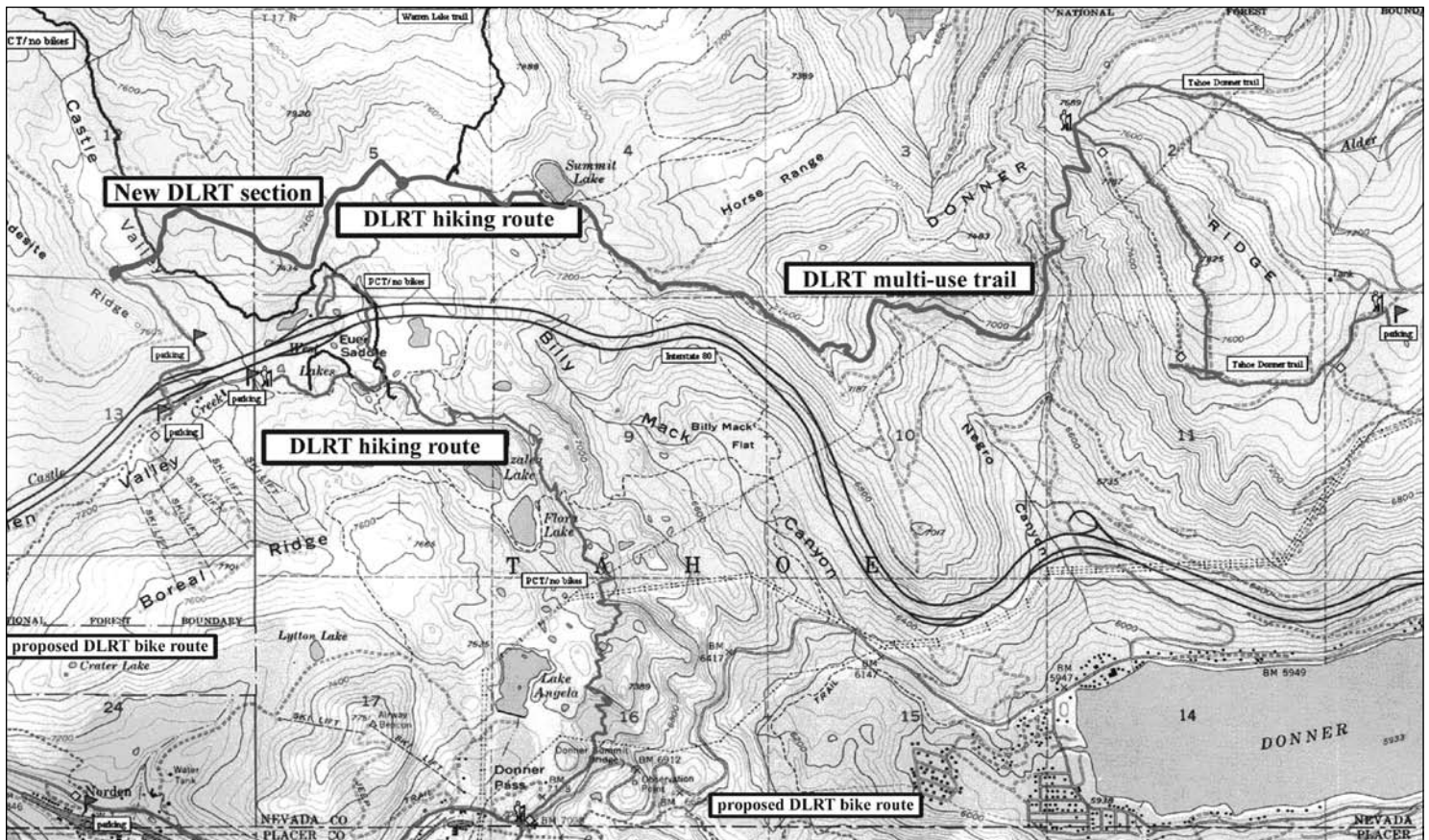

TRAILS & VISTAS

4th Annual - "Passages" - September 9, 2007

Trails and Vistas is a unique art event that offers the Truckee and North Lake Tahoe community an original art production that involves dance, music, and installation art on a hike through the beautiful landscape of the Sierra. Talented performers and artists collaborate together to offer a wonderful experience in the environment through the arts.

The event is co-sponsored by the Truckee Donner Land Trust,

InnerRhythms Dance Theater and Arts for Schools.

We hope to see you at the 4th annual Trails and Vistas! For more information, please call Kellie Wright 530-582-4711 or visit www.trailsandvistas.com.

Interested in performing or volunteering for Trails and Vistas or would like to become a sponsor call Nancy Lopez at 530-550-8262.

BOARD UPDATE

Welcome Tom Van Berkem; many thanks to Tam Lieberman & Scott Ryan

The Land Trust Board of Directors is pleased to announce that J. Thomas Van Berkem has joined the Board. Tom and his wife Cathy live full time in Northstar. Before retiring, Tom was Vice-President of Human Resources at Wellpoint Health Networks. Prior to joining the Land Trust Board, Tom served on the Truckee Tahoe Airport District's Advisory Committee. Tom and Cathy enjoy hiking and traveling.

Tom said of joining the Land Trust, "Preserving the very reason most everyone that lives in the Truckee Tahoe region chose this area is a vital necessity. I can't think of a thing I would rather do than help with this special mandate and mission."

After over six years of service, Tamara Lieberman and Scott Ryan have left the Board. Tamara

served as the Chair of the Board Development Committee and recruited most of the current Board. Scott served as Board President and as Chairman of the Lands Committee. Tamara and Scott were key leaders in overseeing the Land Trust during a period that it greatly expanded the size and scope of its acquisitions.



J. Thomas Van Berkem

Thank you to the following businesses for participating in our Buck for Open Space Program

Alpine Meadows
Best Western Truckee Tahoe Inn
Cabonas
Donner Truckee Veterinary Hosp.
Jackass Ridge
Pianeta Ristorante
West End Bistro

Alpine Mounting
Boreal Mountain Resort
Cottonwood Restaurant
Dragonfly
Pacific Crest Restaurant
Sierra Pet Clinic

CUT OUT CALENDAR OF 2007 SUMMER HIKES, EVENTS, AND TRAILBUILDING ON THE DONNER LAKE RIM TRAIL

May 12 – DLRT Trail building

May 13 – DLRT Trail building

May 26 – Wildflowers at Sagehen Meadow Hike

June 2 – DLRT Trail building

June 3 – DLRT Trail building

June 9 – Wildlife of Waddle Ranch

June 9 – DLRT Trail building

June 10 – DLRT Trail building

June 16 – DLRT Trail building

June 17 – DLRT Trail building

June 23 – Negro Canyon, Donner Lake Rim Trail & Frog Lakes Cliffs

June 23 – DLRT Trail building

June 24 – DLRT Trail building

July 1 – DLRT Trail building

July 14 – DLRT Trail building

July 15 – Billy Mack Canyon

July 15 – DLRT Trail building

July 21 – Razorback Ridge to Crow's Nest

July 28 – Sugar Bowl to Squaw Valley Hike

August 4 – DLRT Trail building

August 11 – Palisades Trail to Devils Peak Petroglyphs

August 12 – DLRT Trail building

September 9 – Trails and Vistas

September 9 – DLRT Trail building

September 15 – DLRT Trail building

September 29 – DLRT Trail building

September 30 – DLRT Trail building

October 6 – DLRT Trail building

October 7 – DLRT Trail building

October 21 – DLRT Trail building

October 27 – DLRT Trail building

October 28 – DLRT Trail building

Call John Svahn at 582-4711 to schedule a Trailbuilding day.

SUMMER HIKES & WALKS

Back by popular demand, the Land Trust is very pleased to again offer its members a slate of very cool hikes, all free of charge! Call the Land Trust at (530) 582-4711 or check our website at www.tdlandtrust.org for more information or to sign-up. Register early as most hikes do fill. We hope to see you on the trail!

Please bring ample water, sunscreen, and sturdy shoes for all hikes!

May 26, Sunday – Wildflowers at Sagehen Meadow

Witness the explosion of colorful fields of wildflowers on this annual hike led by Judy Mayorga at Sagehen Meadow. This is a good walk for kids. Last year 44 species of wildflowers were spotted! Enjoy hunting for wildflowers all the way out to the Camas Fields. **Hike Level & Distance:** Some easy, rolling hills - about 2 1/2 miles out, 5 miles round trip. To facilitate wildflower spotting. **Limit 15 people.**

June 9, Saturday – Wildlife of Waddle Ranch

Join David Brown on a wildlife viewing hike in Martis Valley. The hiking within Waddle Ranch to Dry Lake is moderate terrain with only a 300' elevation gain. Sun exposure is predominant on a good portion of the trail. **Hike Level & Distance:** 6 miles, easy to moderate with some elevation gain. **Limit 15 people.** We ask that you leave your dog at home due to the wildlife viewing opportunities.

June 23, Saturday – Negro Canyon, Donner Lake Rim Trail & Frog Lake Cliffs

John and Elizabeth Eaton will lead this medium to moderate hike from Tahoe Donner to Summit Lake. The first 2/3 of the hike has spectacular panoramic views and many wild flowers. The last part is through a peaceful forest. Castle Meadows to Frog Lake Cliffs is strenuous but offers great views. **Hike Level & Distance:** The distance from Glacier Way to Summit Lake is 6.2 miles. From Summit Lake back to the cars is 2 miles, for a total distance of 8.2 miles. Another 4 miles can be hiked at this point. Well-behaved dogs are welcome, but if you bring a dog, be sure that their paws are adapted to our rocky terrain.

July 15, Sunday – Billy Mack Canyon

Bet you've never seen the trout in Frog Creek or the wildflowers in Billy Mack Flat! Why? Because this scenic Canyon had been closed to the public. Join Sara Taddo and be one of the first in exploring one of the Land Trust's most recent and exciting acquisitions! **Hike Level & Distance:** Strenuous 5 mile loop. **Dogs welcome.**

July 21, Saturday – Razorback Ridge to Crow's Nest

John and Heather Svahn will lead this exciting hike starting at Ice Lakes Lodge, climbing to Razorback Ridge, continuing to Crows Nest Peak leading ambitious hikers up to the summit, and then descending back to Ice Lakes Lodge on the third leg of a triangle. Those who want to could then have lunch at the Lodge. **Hike Level & Distance:** Moderate to strenuous 6 mile loop.

July 28, Saturday – Sugar Bowl to Squaw Valley

Join Perry Norris and Stan Wingate for our fifth annual hike over this breathtaking skyline trail. Enjoy the wildflowers and the never-ending vistas along this exceptional crest of the Sierra. Shuttle will be arranged to Lake Mary. Bring lunch. **Hike Level & Distance:** Strenuous 17 miles with major elevation changes. **Limit 20 people.**

August 11, Saturday – Palisades Trail to Devils Peak Petroglyphs

Join Tam Lieberman on an expedition to see the Martis Indian petroglyphs on Donner Summit. Bring a snack and/or lunch to enjoy on the banks of Long Lake. It is a short distance from Long Lake to the cars. **Hike Level & Distance:** The hike is medium level with some ups and downs but not strenuous. 2-3 hours with breaks and lunch.



Join us for a hike across Waddle Ranch which will include a visit to Dry Lake. We should have plenty of opportunities to see wildlife. Photo by Olof and Elizabeth Carmel of the Carmel Gallery.

THE FATE OF WADDLE RANCH IS IN OUR HANDS

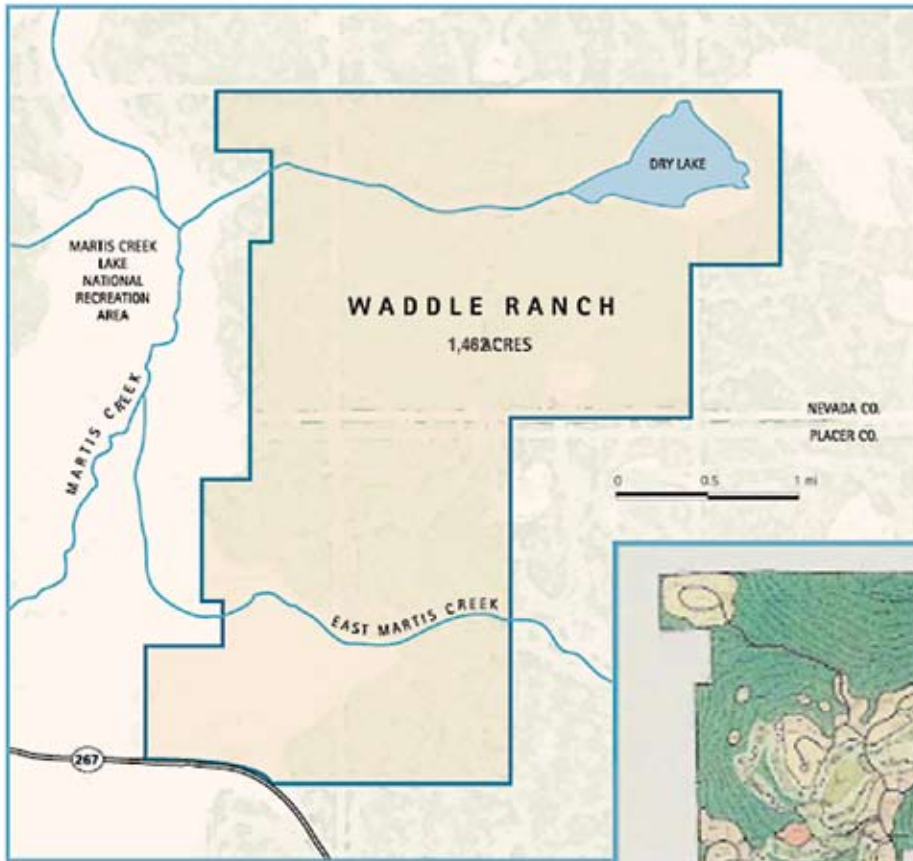

Top: Open space and trails available to the public.

Right: A resort subdivision and golf course.

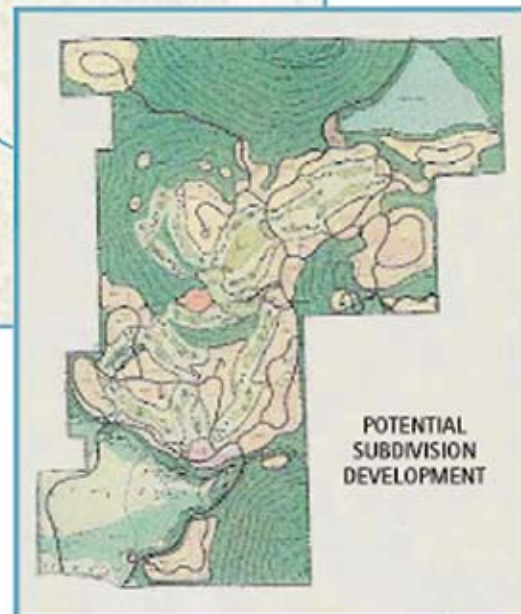

**POTENTIAL
SUBDIVISION
DEVELOPMENT**



The east fork of Martis Creek on Waddle Ranch. Photo by Olof and Elizabeth Carmel of the Carmel Gallery.

A heartfelt thank you to our lead donors to Waddle Ranch

- Randy Gottfried*
- The Braddock Foundation*
- Alpine Winter Foundation*
- Mellam Family Foundation*
- J. Thomas & M. Catherine Van Berkem*
- Rod & Jonnie Jacobs*
- Elizabeth Simmons & Mark Heising*
- Helene & Charles Linker - Jewish Community*
- Endowment Fund*
- Morgan Family Foundation*



The power and beauty of the Sierra is remarkable – and ours to protect. It is both a privilege and an obligation to safeguard natural treasures such as Waddle Ranch before they are squandered in our lifetime. Our hope is that future generations will pass here and never suspect the meadows, forest, and streams were once threatened by development.

Help us swing the gate to Waddle Ranch open. Photo courtesy of Olof and Elizabeth Carmel of the Carmel Gallery.



PRINTED WITH SOY INK

This newsletter is printed on recycled paper using soy ink.



TRUCKEE ❖ DONNER
LAND TRUST

P.O. Box 8816
Truckee, CA 96162

NON-PROFIT ORG.
U.S. POSTAGE
PAID
TRUCKEE, CA
PERMIT #138

ADDRESS SERVICE REQUESTED

HAVE YOU RENEWED
YOUR 2007 MEMBERSHIP?
Help protect more of the
open spaces you value.
Call 530-582-4711 to
give by phone.